

Healers of the Earth Oracle
The Guidebook

By Mandy Peterson

Emerald House
PUBLISHING
2018

Copyright © 2021 by Mandy Peterson

All rights to the Healers of the Earth Oracle guidebook and the cards that go with it (as a compilation, with modified card artwork contained therein) are reserved. The copyrights to the stock images used within the artwork on each card remain with the original artists, as specified by the Fotolia and Dreamstime licenses that the stock images were acquired under. Any redistribution or reproduction of part or all of the contents of this manual in any form is prohibited. You may not distribute or commercially exploit the content. Nor may you transmit it or store it in any other website or other form of electronic retrieval system.

First Printing: 2018

ISBN 978-0-9914529-9-6

Emerald House Publishing

Manotick, ON K4M 1K1

Contents

By Mandy Peterson	i
About the Cards	1
These Are Not “Feel Good” Cards	1
Card Imagery and Suits	2
What is an Earth Sensitive?	3
Why are there Skulls on the Cards?	4
To Be Mainstream or Not to Be?	5
The Use of Energy Work Terms	6
The Divine Masculine.....	6
Using a Spread	9
Setting an Intention	9
Preparing the Cards	9
Spreading and Selecting Cards	9
One-Card Spread	10
Four-Card Spread.....	10
Eight-Card Spread	11
Two Card Collective Energy Reading	12
The Oracle’s Message	13
0 - The Intangible.....	14
Upright Message.....	14
Reversed Message	14
1 - The Clock Is Ticking	15
Upright Message.....	15
Reversed Message	15
2 - Celestial Encounters	16

HEALERS OF THE EARTH ORACLE

Upright Message	16
Reversed Message	16
3 - Cloud Formations	17
Upright Message	17
Reversed Message	17
4 - Bird's Eye View	18
Upright Message	18
Reversed Message	18
5 - Round and Round	19
Upright Message	19
Reversed Message	19
6 - Black Swan	20
Upright Message	20
Reversed Message	20
7 - Flight Plan	21
Upright Message	21
Reversed Message	21
8 - Magic Beanstalk	22
Upright Message	22
Reversed Message	22
9 - The Dining Table	23
Upright Message	23
Reversed Message	23
10 - Field of Dreams	24
Upright Message	24
Reversed Message	24

HEALERS OF THE EARTH ORACLE

11 - Fruitful Labors.....	25
Upright Message.....	25
Reversed Message.....	25
12 – Quarantine.....	26
Personal Message.....	26
Reversed Message.....	26
13 - Fungi Funeral	27
Upright Message.....	27
Reversed Message.....	27
14 - Nature Sprite	28
Upright Message.....	28
Reversed Message.....	28
15 - Cherished Pet	30
Upright Message.....	30
Reversed Message.....	30
16 - Shaky Foundation	32
Upright Message.....	32
Reversed Message.....	32
17 - Let There Be Light.....	33
Upright Message.....	33
Reversed Message.....	33
18 - Bottled Up	34
Upright Message.....	34
Reversed Message.....	34
19 - Quench Your Thirst.....	35
Upright Message.....	35

HEALERS OF THE EARTH ORACLE

Reversed Message	35
20 - Pick Up Your Sword	36
Upright Message	36
Reversed Message	36
21 - Sacred Smoke	37
Upright Message	37
Reversed Message	37
22 - Without a Care	38
Upright Message	38
Reversed Message	38
23 - Forest Afire	39
Upright Message	39
Reversed Message	39
24 – Radiotoxic	40
Upright Message	40
Reversed Message	40
25 - Remnants of Atlantis	41
Upright Message	41
Reversed Message	41
26 - Braving the Storm	42
Upright Message	42
Reversed Message	42
27 - Moon Magic	43
Upright Message	43
Reversed Message	43
28 – Purity	44

HEALERS OF THE EARTH ORACLE

Upright Message.....	44
Reversed Message	44
29 - Ocean of Love (Upright)	45
Upright Message.....	45
Reversed Message	45
30 - Dolphin Song.....	46
Upright Message.....	46
Reversed Message	46
31 - Don't Forget Your Umbrella	47
Upright Message.....	47
Reversed Message	47
32 – Intensity	48
Upright Message.....	48
Reversed Message	48
33 - Ice Fishing	49
Upright Message.....	49
Reversed Message	49
34 - Dashing Through the Snow	50
Upright Message.....	50
Reversed Message	50
35 - Time to Fly South.....	51
Upright Message.....	51
Reversed Message	51
36 - Pole Shift (Upright)	52
Upright Message.....	52
Reversed Message	52

HEALERS OF THE EARTH ORACLE

37 - Resilience.....	53
Upright Message	53
Reversed Message.....	53
38 - Feeling Numb	54
Upright Message	54
Reversed Message.....	54
39 - Frozen in Time	55
Upright Message	55
Reversed Message.....	55
40 - The Ice Thaws	56
Upright Message	56
Reversed Message.....	56
41 - Pleasant Distraction	57
Upright Message	57
Reversed Message.....	57
42 - Going Off-Grid	58
Upright Message	58
Reversed Message.....	58
43 - Higher Learning	59
Upright Message	59
Reversed Message.....	59
44 - No Place Like Home.....	60
Upright Message	60
Reversed Message.....	60
45 - The High Road	61
Upright Message	61

HEALERS OF THE EARTH ORACLE

Reversed Message	61
46 – Anonymous	62
Upright Message.....	62
Reversed Message	62
47 - Good Vibration	63
Upright Message.....	63
Reversed Message	63
48 – Solar Power	64
Upright Message.....	64
Reversed Message	64
49 - Withdrawal Symptoms	65
Upright Message.....	65
Reversed Message	65
50 – Cleansing.....	66
Upright Message.....	66
Reversed Message	66
51 - Tea of Transformation	67
Upright Message.....	67
Reversed Message	67
52 - The Sky Bridge	68
Upright Message.....	68
Reversed Message	68
53 - Breathing Room.....	69
Upright Message.....	69
Reversed Message	69
54 - Spiritual Alignment	70

HEALERS OF THE EARTH ORACLE

Upright Message	70
Reversed Message	70
55 - Processing Energies	71
Upright Message	71
Reversed Message	71
56 - 11:11.....	72
Upright Message	72
Reversed Message	72
57 - Caught in Her Web	73
Upright Message	73
Reversed Message	73
58 - Safe in Your Bubble	74
Upright Message	74
Reversed Message	74
59 - Unretrieved Soul	75
Upright Message	75
Reversed Message	75
60 - Put a Spell on You	76
Upright Message	76
Reversed Message	76
61 - Feng Shui Butterfly	77
Upright Message	77
Reversed Message	77
62 - Meeting Your Twin	78
Upright Message	78
Reversed Message	78

HEALERS OF THE EARTH ORACLE

63 - Seer of Souls	79
Upright Message.....	79
Reversed Message	79
64 - Akashic Records.....	80
Upright Message.....	80
Reversed Message	80
65 - Divine Masculine	81
Upright Message.....	81
Reversed Message	81
66 - The Law of Balance.....	82
Upright Message.....	82
Reversed Message	82
67 - Sound Healing.....	83
Upright Message.....	83
Reversed Message	83
68 – Fantasy.....	84
Upright Message.....	84
Reversed Message	84
69 - Wounded Healer	85
Upright Message.....	85
Reversed Message	85
70 – Miracle	86
Upright Message.....	86
Reversed Message	86
71 - Hands That Heal	87
Upright Message.....	87

HEALERS OF THE EARTH ORACLE

Reversed Message	87
72 - Divine Feminine	88
Upright Message	88
Reversed Message	88
73 – Keeping Secrets	89
Upright Message	89
Reversed Message	89
74 - The Karmic Scales	90
Upright Message	90
Reversed Message	90
75 – The Cabal	91
Upright Message	91
Reversed Message	91
76 – Cult-ure	92
Upright Message	92
Reversed Message	92
77 – Commit to a Path	94
Upright Message	94
Reversed Message	94
78 – Alliances	95
Upright Message	95
Reversed Message	95
79 – Hindsight	96
Upright Message	96
Reversed Message	96
80 – Vision	97

Upright Message.....	97
Reversed Message	97
Collective Definitions.....	99
Reading the Collective Energy	99
The Unknown.....	99
0. The Intangible	99
Upright Collective Energy or Potentials.....	99
Reversed Collective Energy or Potentials	100
Air and Atmosphere.....	100
1. The Clock is Ticking	100
Upright Collective Energy or Potentials.....	100
Reversed Collective Energy or Potentials	101
2. Celestial Encounters	101
Upright Collective Energy or Potentials.....	101
Reversed Collective Energy or Potentials	101
3. Cloud Formations	102
Upright Collective Energy or Potentials.....	102
Reversed Collective Energy or Potentials	102
4. Bird's Eye View	103
Upright Collective Energy or Potentials.....	103
Reversed Collective Energy or Potentials	103
5. Round and Round	104
Upright Collective Energy or Potentials.....	104
Reversed Collective Energy or Potentials	104
6. Black Swan	104
Upright Collective Energy or Potentials.....	104

Reversed Collective Energy or Potentials.....	105
7. Flight Plan	105
Upright Collective Energy or Potentials.....	105
Reversed Collective Energy or Potentials.....	106
8. Magic Beanstalk.....	106
Upright Collective Energy or Potentials.....	106
Reversed Collective Energy or Potentials.....	106
Land and Earth.....	107
9. The Dining Table	107
Upright Collective Energy or Potentials.....	107
Reversed Collective Energy or Potentials.....	107
10. Field of Dreams.....	108
Upright Collective Energy or Potentials.....	108
Reversed Collective Energy or Potentials.....	108
11. Fruits of Labor.....	108
Upright Collective Energy or Potentials.....	109
Reversed Collective Energy or Potentials.....	109
12. Quarantine.....	109
Upright Collective Energy or Potentials.....	110
Reversed Collective Energy or Potentials.....	110
13. Fungi Funeral	110
Upright Collective Energy or Potentials.....	111
Reversed Collective Energy or Potentials.....	111
14. Nature Sprite	111
Upright Collective Energy or Potentials.....	111
Reversed Collective Energy or Potentials.....	112

15. Cherished Pet.....	112
Upright Collective Energy or Potentials.....	112
Reversed Collective Energy or Potentials	113
16. Shaky Foundation	113
Upright Collective Energy or Potentials.....	113
Reversed Collective Energy or Potentials	113
Fire and Smoke	114
17. Let There Be Light	114
Upright Collective Energy or Potentials.....	114
Reversed Collective Energy or Potentials	114
18. Bottled Up.....	115
Upright Collective Energy or Potentials.....	115
Reversed Collective Energy or Potentials	115
19. Quench Your Thirst.....	115
Upright Collective Energy or Potentials.....	116
Reversed Collective Energy or Potentials	116
20. Pick up Your Sword	116
Upright Collective Energy or Potentials.....	116
Reversed Collective Energy or Potentials	117
21. Sacred Smoke	117
Upright Collective Energy or Potentials.....	117
Reversed Collective Energy or Potentials	118
22. Without a Care.....	118
Upright Collective Energy or Potentials.....	118
Reversed Collective Energy or Potentials	119
23. Forest Afire	119

Upright Collective Energy or Potentials.....	119
Reversed Collective Energy or Potentials.....	119
24. Radiotoxic.....	120
Upright Collective Energy or Potentials.....	120
Reversed Collective Energy or Potentials.....	120
Water and Rain.....	121
25. Remnants of Atlantis	121
Upright Collective Energy or Potentials.....	121
Reversed Collective Energy or Potentials.....	121
26. Braving the Storm.....	122
Upright Collective Energy or Potentials.....	122
Reversed Collective Energy or Potentials.....	122
27. Moon Magic.....	122
Upright Collective Energy or Potentials.....	122
Reversed Collective Energy or Potentials.....	123
28. Purity	123
Upright Collective Energy or Potentials.....	123
Reversed Collective Energy or Potentials.....	123
29. Oceans of Love	124
Upright Collective Energy or Potentials.....	124
Reversed Collective Energy or Potentials.....	124
30. Dolphin Song	124
Upright Collective Energy or Potentials.....	124
Reversed Collective Energy or Potentials.....	125
31. Don't Forget Your Umbrella	125
Upright Collective Energy or Potentials.....	125

Reversed Collective Energy or Potentials	126
32. Intensity	126
Upright Collective Energy or Potentials.....	126
Reversed Collective Energy or Potentials	126
Ice and Snow.....	127
33. Ice Fishing	127
Upright Collective Energy or Potentials.....	127
Reversed Collective Energy or Potentials	127
34. Dashing Through the Snow.....	128
Upright Collective Energy or Potentials.....	128
Reversed Collective Energy or Potentials	128
35. Time to Fly South	129
Upright Collective Energy or Potentials.....	129
Reversed Collective Energy or Potentials	129
36. Pole Shift.....	129
Upright Collective Energy or Potentials.....	130
Reversed Collective Energy or Potentials	130
37. Resilience	130
Upright Collective Energy or Potentials.....	130
Reversed Collective Energy or Potentials	131
38. Feeling Numb.....	131
Upright Collective Energy or Potentials.....	131
Reversed Collective Energy or Potentials	132
39. Frozen in Time	132
Upright Collective Energy or Potentials.....	132
Reversed Collective Energy or Potentials	132

40. The Ice Thaws	132
Upright Collective Energy or Potentials.....	133
Reversed Collective Energy or Potentials.....	133
Industry and Technology	133
41. Pleasant Distraction.....	133
Upright Collective Energy or Potentials.....	134
Reversed Collective Energy or Potentials.....	134
42. Going Off-Grid	134
Upright Collective Energy or Potentials.....	134
Reversed Collective Energy or Potentials.....	135
43. Higher Learning	135
Upright Collective Energy or Potentials.....	135
Reversed Collective Energy or Potentials.....	136
44. No Place like Home.....	136
Upright Collective Energy or Potentials.....	136
Reversed Collective Energy or Potentials.....	137
45. The High Road	137
Upright Collective Energy or Potentials.....	137
Reversed Collective Energy or Potentials.....	138
46. Anonymous.....	138
Upright Collective Energy or Potentials.....	138
Reversed Collective Energy or Potentials.....	139
47. Good Vibration	139
Upright Collective Energy or Potentials.....	139
Reversed Collective Energy or Potentials.....	139
48. Solar Power	140

Upright Collective Energy or Potentials.....	140
Reversed Collective Energy or Potentials	140
Purification and Release	141
49. Withdrawal Symptoms	141
Upright Collective Energy or Potentials.....	141
Reversed Collective Energy or Potentials	141
50. Cleansing.....	141
Upright Collective Energy or Potentials.....	142
Reversed Collective Energy or Potentials	142
51. Tea of Transformation	142
Upright Collective Energy or Potentials.....	142
Reversed Collective Energy or Potentials	143
52. The Sky Bridge	143
Upright Collective Energy or Potentials.....	143
Reversed Collective Energy or Potentials	143
53. Breathing Room	144
Upright Collective Energy or Potentials.....	144
Reversed Collective Energy or Potentials	144
54. Spiritual Alignment	145
Upright Collective Energy or Potentials.....	145
Reversed Collective Energy or Potentials	145
55. Processing Energies	145
Upright Collective Energy or Potentials.....	145
Reversed Collective Energy or Potentials	146
56. 11:11	146
Upright Collective Energy or Potentials.....	146

Reversed Collective Energy or Potentials.....	147
Spiritual Hygiene	147
57. Caught in Her Web	147
Upright Collective Energy or Potentials.....	147
Reversed Collective Energy or Potentials.....	148
58. Safe in Your Bubble	148
Upright Collective Energy or Potentials.....	148
Reversed Collective Energy or Potentials.....	149
59. Unretrieved Soul.....	149
Upright Collective Energy or Potentials.....	149
Reversed Collective Energy or Potentials.....	149
60. Put a Spell on You	150
Upright Collective Energy or Potentials.....	150
Reversed Collective Energy or Potentials.....	150
61. Feng Shui Butterfly	150
Upright Collective Energy or Potentials.....	151
Reversed Collective Energy or Potentials.....	151
62. Meeting your Twin	151
Upright Collective Energy or Potentials.....	151
Reversed Collective Energy or Potentials.....	152
63. Seer of Souls	152
Upright Collective Energy or Potentials.....	152
Reversed Collective Energy or Potentials.....	152
64. Akashic Records.....	153
Upright Collective Energy or Potentials.....	153
Reversed Collective Energy or Potentials.....	153

HEALERS OF THE EARTH ORACLE

Health and Healing	154
65. Divine Masculine	154
Upright Collective Energy or Potentials.....	154
Reversed Collective Energy or Potentials	154
66. The Law of Balance	154
Upright Collective Energy or Potentials.....	155
Reversed Collective Energy or Potentials	155
67. Sound Healing.....	155
Upright Collective Energy or Potentials.....	155
Reversed Collective Energy or Potentials	156
68. Fantasy.....	156
Upright Collective Energy or Potentials.....	156
Reversed Collective Energy or Potentials	156
69. Wounded Healer.....	157
Upright Collective Energy or Potentials.....	157
Reversed Collective Energy or Potentials	157
70. Miracle	157
Upright Collective Energy or Potentials.....	158
Reversed Collective Energy or Potentials	158
71. Hands that Heal	158
Upright Collective Energy or Potentials.....	158
Reversed Collective Energy or Potentials	159
72. Divine Feminine	159
Upright Collective Energy or Potentials.....	159
Reversed Collective Energy or Potentials	159
Community	160

73. Keeping Secrets	160
Upright Collective Energy or Potentials.....	160
Reversed Collective Energy or Potentials.....	160
74. The Karmic Scales	161
Upright Collective Energy or Potentials.....	161
Reversed Collective Energy or Potentials.....	161
75. The Cabal	162
Upright Collective Energy or Potentials.....	162
Reversed Collective Energy or Potentials.....	162
76. Cult-ure	162
Upright Collective Energy or Potentials.....	163
Reversed Collective Energy or Potentials.....	163
77. Commit to a Path.....	163
Upright Collective Energy or Potentials.....	163
Reversed Collective Energy or Potentials.....	164
78. Alliances.....	164
Upright Collective Energy or Potentials.....	164
Reversed Collective Energy or Potentials.....	165
79. Hindsight.....	165
Upright Collective Energy or Potentials.....	165
Reversed Collective Energy or Potentials.....	165
80. Vision	166
Upright Collective Energy or Potentials.....	166
Reversed Collective Energy or Potentials.....	166
Using the Card Backs	167
Identifying What to Make a Focus	167

HEALERS OF THE EARTH ORACLE

The One-Card Spread	168
Two-Card Spread	168
Personal Physical	169
Collective Physical	169
Personal Emotional.....	170
Collective Emotional.....	170
Hypervigilance & Illusion	171
Industry & Technology.....	171
Purification & Release	171
Spiritual Hygiene.....	172
Empathy & Relationships.....	172
Community	172
Unknown	173
About the Artwork.....	175
About the Author.....	177

Acknowledgements

This work would not be possible without the financial and inspirational support of friends, colleagues, and others who helped to bring it about.

Thank-you, also, to those who donated to the Kickstarter crowdfunding campaign and who helped it to reach its goal. .

About the Cards

This deck was created to be used in different ways. These ways arose from the desire to create a divination tool that would help empaths and earth sensitives (who comprised a large part of my clientele) to connect with and understand their sensitivity and symptoms. However, the deck was also created to be used as a regular oracle for those who may not be earth sensitives.

There is a larger extended guidebook that is still being written. When finished, it will be listed at:

<https://mysticmandy.com/ehpublishing/manuals/>

These Are Not “Feel Good” Cards

“Enlightenment is a destructive process. It has nothing to do with becoming better or being happier. Enlightenment is the crumbling away of untruth. It’s seeing through the facade of pretense. It’s the complete eradication of everything we imagined to be true.” ~Adyashanti

This deck originated as a healing divination tool to replace or complement muscle-testing¹. Thus, this deck was created with the theme of healing in mind. With healing, as with certain spiritual disciplines and ways of reaching enlightenment, there is often a desire to know what parts of the self, emotions, or patterns are unproductive and can be released. Sometimes, with healing issues, a full recovery isn’t possible unless certain memories, emotions, or aspects of the self can be fully faced. In this theme, many healing modalities can employ medical intuition to detect the negative or what’s out of balance to bring it into balance again.

In addition, because this deck has an environmental theme, some of the card definitions support making a difference in the world, such

¹ *Muscle-testing* is a form of divination used with applied kinesiology and alternative healing modalities. It involves using the body and muscle strength or weakness in order to receive a “yes” or “no” response to questions about the body, emotions, or issues related to the individual that is being tested.

as through becoming more altruistic, collective-minded, and aware of how we are all connected and how everything we do has an impact upon the whole of humanity. White Buffalo Calf Woman imparted this wisdom:

*“When one sits in the Hoop of the People,
one must be responsible because
All of Creation is related.
And the hurt of one is the hurt of all.
And the honor of one is the honor of all.
And whatever we do affects everything in the universe.”*²

This said, if you don’t intend to use the *Healers of the Earth Oracle* for this kind of self-introspection, or if you feel sensitive to how specific cards’ definitions are written, you can always remove the cards that act as negative triggers or use them without the guidebook.

Card Imagery and Suits

The imagery for the seventy-three cards and suits arose from the desire to address what patterns, environmental factors, and other phenomena earth empaths are sensitive to. Thus, the ten suits include:

- Unknown (card 0)
- Air and Atmosphere (cards 1 to 8)
- Land and Earth (cards 9 to 16)
- Fire and Smoke (cards 17 to 24)
- Water and Rain (cards 25 to 32)
- Ice and Snow (cards 33 to 40)
- Technology and Industry (cards 41 to 48)
- Purification and Release (cards 49 to 56)
- Spiritual Hygiene (cards 57 to 64)
- Health and Healing (cards 65 to 72)
- Community (cards 73 to 80)

The backs of the cards have their own categories that can be used for obtaining deeper insight. These are covered more in the chapter titled

² You can find the full quote at <http://www.sapphyr.net/natam/quotes-nativeamerican.htm>

Using the Card Backs on page 167.

What is an Earth Sensitive?

For those who are unaware of what earth sensitivity is (also known as earth empathy), the best definition I can come up with is:

...a form of empathic and psychic ability where an individual may experience symptoms through their own body or emotions in concurrence with events, disasters, wars, or other social or environmental happenings in the greater collective world.

Earth sensitives and empaths can also be hypersensitive to changes in the cycles of the moon, astrological transits, solar emissions of the sun, frequencies emitted from technology, subtle changes in their energy field, as well as the moods and emotions of those with whom they are in close relationships. Some sensitives and empaths also find themselves reacting to foods or chemicals. Or they may be light sleepers or insomniacs due to heightened arousal and having the tendency to pick up everything around them.

Sometimes, earth sensitivity is connected to past lives. For example, a person might experience symptoms or body sensations during a volcano if in a past life they witnessed an eruption. At times, phobias and food issues can be connected to past lives, too. For instance, a person may have an allergy or irrational fear in connection to something if in a past life they had a negative experience with it.

Other times, empathy and sensitivity can be connected to current-life trauma, especially if it leaves a person unable to be fully present in their body and, instead, overly conscious of what is going on energetically around them. For example, if you grew up in a violent home, you might be extra tuned-into others and what they are thinking and feeling. This helps you to decipher when family members could potentially become upset or angry, allowing you to be prepared or have a way to protect yourself. Codependency can also cause this to happen, such as if you tend to live outside your body, energetically hovering over others, anxious concerning what they think or feel about you.

Coping with sensitivity becomes easier once one knows how and why it is experienced and how to manage it. A good practice for dealing with symptoms (if one is made uncomfortable by them), involves becoming more present and grounded in the body. For instance, you can focus on the present moment (or your breathing), engage in

exercise, or use visualizations that help you center your consciousness in your body. Concentrating on your own feelings and thoughts, as opposed to what others are thinking and feeling, is another good practice. This is because some empaths can start to lose themselves or become out of touch with their own needs or feelings if they are too focused on being aware of the needs and feelings of others.

Using this card deck primarily as a personal oracle, it is not necessary to understand its usage as a tool to help empaths and earth sensitives, but I thought it best to explain what they were since this term is mentioned throughout the guidebook.

Why are there Skulls on the Cards?

“The prophecy says now is the time of the awakening. This is your job now, to awaken. The Vale of the Nine Hells is past and the Time of Warning has now arrived. It is time to prepare for the Age of the Thirteen Heavens. The time of 12 Baktun and 13 Abau is fast approaching, and they shall be here among you to defend Mother Earth.” ~ Mayan Priest/Shaman Don Alejandro Cirilo Oxlaj Peres



The skulls don't, in any way, represent death or lack of health. Instead, they're crystal skulls that have both mystical and healing symbolism. In fact, an older, unpublished version of the *Healers of the Earth Oracle* (then titled *The Earth Empath's and Healer's Oracle*) featured crystal skulls for the artwork on every card (see the image on the left).

In essence, the crystal skulls used in the imagery of the cards can be interpreted in two different ways. The first way recognizes that *crystal skulls* are simply crystals that have been carved into the shape of a skull (a part of the human anatomy that contains the brain and wisdom). Like other carved crystals, they can be regarded for their metaphysical and healing properties. As an example, a skull carved out of black obsidian (a protective stone) has been worked into the image on the “Cloud Formations” card (Card 3), for the reason that part of the card's message is centered on rejecting forms of indoctrination that can be reflexively taken on from society, one's environment, and important people in one's life.

The second way to interpret the crystal skulls is to connect them to the ancient skulls that have been found in various places on the earth—

each believed to be part of the thirteen skulls of Mayan legend and to have extra-special meaning or powers. According to prophecy and legend, there are thirteen crystal skulls, each a repository of knowledge. After a major cataclysm in ancient times, these skulls were scattered across the earth. As reported by the same prophecy, during a pivotal time for our planet, the skulls will be found and brought together. Denis Wong in his book *The Mayan Prophecy and Our Future* quotes Don Alejandro Cirilo Oxlaï Peres:

Their power and knowledge will awaken our consciousness to stop the incessant killing and destruction that have pervaded our entire history for the past millennia. If we fail to heed the warning then total destruction will ensue and it will mean the end of the survival of humankind as we know it.

The crystal skulls included in some of the images of this deck carry a little of both interpretations. First, they have symbolic meaning based on the metaphysical properties of the crystals they were carved from. Second, they symbolize our being given the opportunity to increase our enlightenment, in ways that assist with restoring balance to what has come out of balance—not only at the individual level but the collective level as well.

To Be Mainstream or Not to Be?

Working as a psychic empath and EFT practitioner, I've talked to many individuals regarding their approach to spirituality. With those who followed more mainstream approaches (made popular by respected New Age authors, psychics, or internet sources), I would listen as they talked about how such approaches or beliefs affected them, and whether they caused more harm than benefit. For example, were such beliefs empowering them or disempowering them? Were they helping them to overcome anxiety, attachment, and codependency, or were they trapping them further into these patterns? Were they helping them to face reality, cope with it, and access their emotions, or were they leading to addiction, repression, dissociation, or an increased sense of entitlement (and, with this, the inability to cope if they could not obtain what they desired)?

At the same time, I witnessed what types of emotional patterns and blockages arose in concurrence to following certain belief systems, as well as what would occur within the energy field, what types of spiritual

interferences³ were arising, and what seemed to create an increased vulnerability to these interferences. This led me to delve deeper into introspection, meditation, research, and intuitive analysis to ask more questions and to allow for an answer. As a result, some of my understanding of certain New Age ideas (such as with the Law of Attraction, empathy, twin flames, 11:11, and abundance) may differ slightly from mainstream interpretations.

Using this guidebook, for the *Healers of the Earth Oracle*, you can override the definitions included in this manual and apply more mainstream interpretations if your intuition is telling you something different. Cards, like symbols in dreams, often respond to the meanings we give them.

The Use of Energy Work Terms

These cards, with their foundation as a healing tool, were created to accommodate multiple alternative healing systems. Thus, the card definitions may contain terms that are common to certain systems of healing that not everyone may know or give credence to. The cards were created to be as broad as possible and include all types of terms and phenomena that clients (who are at the core of this deck's creation) might believe in. Due to the different ways cards can be read, however, you need not necessarily share the same beliefs.

While I've attempted to place footnotes where needed, adding a glossary would have made this manual too lengthy. Thus, if you should encounter a term that you are unfamiliar with, and which hasn't been given a footnote, it is suggested that you look up its meaning on the internet.

The Divine Masculine

The first edition of the borderless version of this deck didn't include a Divine Masculine card. What I tried to do was balance the energies of yin (feminine/water/lunar) and yang (masculine/fire/solar) throughout this deck and its card categories. I included a Divine Feminine card in the healing category, as representative of Earth (since it is the "Healers of the Earth Oracle"). It was the final card in the

³ *Spiritual interference* refers negative psychic or spiritual parasite. See more at <https://mysticmandy.com/spiritual-parasites/>

HEALERS OF THE EARTH ORACLE

deck, as all the cards make their way to that resolution (embracing the energy of the Divine Feminine/Mother Earth in a healing way). However, I have added a Divine Masculine in the healing category (card 65) as well as a new category: In this version of the oracle, Card 0 (“The Intangible”) shows us a woman’s hands positioned in the shape of a heart. This deck ends with Card 80 (“Vision”), showing us the same hands, but within a larger picture of manifestation. We see the entire woman and a gardening project she has been working on.

Using a Spread

Setting an Intention

To prepare for a reading, you may first want to make sure you're clear and free of ego and interference. One method of clearing yourself can be to use an intention or prayer. You can use your own prayer or intention, or you can use the following:

Thank you, that I am open to knowing the truth. I am open to breaking through any resistance, denial, mental conditioning, or spiritual or other type of interference that blocks me from knowing the truth and being part of the manifestation of peace and healing for myself, the world, and all.

Note: The statement has been deliberately kept open to give the reader a choice of whether they would like to thank their higher self, guides, angels, the universe, God, or other.

Preparing the Cards

There are different rituals a person can use to prepare the cards before a reading. The easiest one is to shuffle the cards. This helps to free them of the energy from the last time they were used to give a reading.

Spreading and Selecting Cards

There are different rituals a person can use when drawing cards. Some individuals cut the cards and draw from the top of the cut deck. Other individuals prefer to spread the cards out in front of them and then pick a random card. To use the latter method, after shuffling the cards, spread them out face down in front of you. Then, select a random card. As you flip it over, notice its position (if it is upright or in a reversed, or upside-down, position). Then, you can either look up the meaning of the card in the Chapter titled "The Oracle's Message" (on page 13) or use your intuition to interpret its meaning.

One-Card Spread

For this spread, you can either focus upon a particular issue you want to receive insight for or ask your higher self to show you an energy to focus on (such as if you're doing a daily draw). Then, draw a card, looking up its definition in the definitions section of this guidebook.

Four-Card Spread

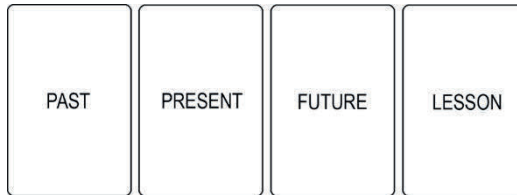

While you can choose to simply do a three-card spread (using past, present, and future cards alone), because this deck has a healing theme, a lesson card was added.

To use this spread, have an issue in mind and then pull four cards, laying them down one at a time in front of you, moving from left to right. The first card you will draw represents the past. The second card you will draw represents where you stand now, in the present. The third card represents the most likely outcome according to the energy being expressed at the time of the reading.

The last card represents a lesson that can be learned (regarding the issue you have asked about). In the case the outcome card is less favorable, it is possible that if you learn the lesson it can potentially affect the outcome, though not always. At times, an outcome may be unavoidable. Even so, there may still be a lesson that can be learned. And in the case your reading reveals a positive outcome, the same applies: there can still be a higher lesson to be learned or a lesson may be a positive one.

Eight-Card Spread

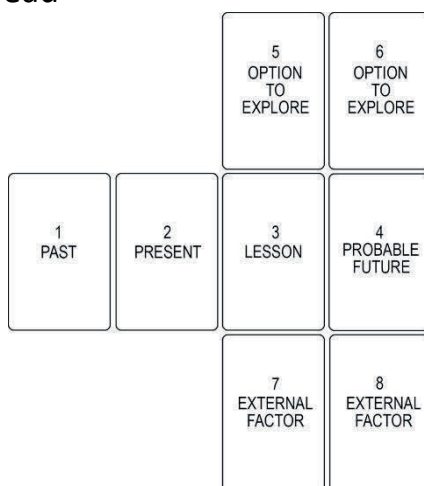

This spread helps the reader to see the most probable future, based on your current course⁴, as well as options that can be explored to improve or understand it better, if needed. The cards that represent “external factors” indicate what is in form that may be out of your control.

To perform this spread, lay out the cards in the following order:

1. Past Card: What lies in your past that may have an effect on your current situation or question?

2. Present Card: Where do you stand in the present?

3. Lesson Card: What is the most prominent lesson you can learn?

4. Probable Future Card: What is the *probable future* based on the current energy (i.e., if the current course you are taking remains unchanged).

5 & 6. Option to Explore Cards: What are a couple of options that can be explored to improve the outcome? Or what can help you learn a lesson or better understand your situation?

7 & 8. External Factor Cards: What other factors may affect the outcome? What is out of your control (e.g., the actions or feelings of others)?

⁴ This is based on the premise that outcomes are not always decided, permanent, or unchangeable, and can be affected by free will and choice.

Two Card Collective Energy Reading



The first card in this spread helps you identify a potential energy manifesting at a collective level. Its second card offers a message as to what can be offered as a corrective measure (if negative) or as a complement (if positive).

To do the reading, you can draw a first card, intending to receive a message regarding a collective energy or potential that is manifesting. Once drawing the card, you can look up the definition in the “Collective Energy or Potential” section of this guidebook (see page 99). If you need more clarity on what potential is manifesting, you can try using the card backs or drawing another card (or cards).

For the second card, you will make the intention to receive a message regarding how your guides would like you to respond to the message of the first card. Then, draw a card, looking up the definition in the oracle definitions of the manual (see page 13). Interpret this card as it would apply in a global rather than a personal sense. For instance, if you drew the card ‘Don’t Forget Your Umbrella’ or “Bird’s Eye View,” you would define them less in terms of being prepared or seeing a bigger picture with a personal concern and instead apply that wisdom to something more impersonal and global.

The Oracle's Message

This guidebook offers interpretations for both upright and reversed configurations of each card. *Reversed* is not to be confused with *negative*. Not all reversed cards have a negative interpretation.

O - *The Intangible*



Upright Message

If you've drawn this card desiring to know the outcome of a situation or what your future holds, it indicates that the outcome and your future are presently unknowable or not in form. Instead, the actions that you or others take regarding your situation may affect how things turn out. Or possibly someone's indecision or wavering could affect a direction or course. As a result, you may need to go with the flow a little more. If this causes you anxiety, try to face your fear of the unknown or things not working out.

With matters of spiritual growth, perhaps there's a concept you're meant to grasp that can't be understood tangibly, or you're urged to focus on your connection to the intangible and spiritual over the material. Alternatively, this card could be encouraging you to be open to receiving love from the universe, knowing you're the expression of love at your core.

Reversed Message

Drawing this card in its reversed position can signify you've lost the ability to go with the flow or are looking for a tangible answer or outcome regarding a question or situation that doesn't presently have one. Maybe an outcome depends on a course of action taken by yourself or another person that is undecided thus far. Or perhaps your fear that you won't succeed with manifesting something desired is causing you to act out in ways that are self-sabotaging.

If any of this sounds like you, this card urges you to find a way to shift your focus. You can do this through letting go of force and practicing self-surrender. Be willing to embrace whatever your future holds with courage and a positive outlook. Try to let go of the tendency to look for a sense of self-worth or identity in the external world, a relationship, or another person. Instead, allow yourself to find your worth within—in the intangible.

1 - *The Clock Is Ticking*



Upright Message

The heat is on! Perhaps you're on the verge of burnout, or stress or pressures have accumulated to a point where they shouldn't be ignored any longer. Or maybe you've procrastinated too long with an important issue. If so, you could be experiencing a sense of urgency, gloom, or fear of consequences should you not be able to turn things around in time or meet a deadline. You could be questioning whether a change for the worse is inevitable or you'll experience an end to something that has meaning to you. Such fears may be grounded in reality or might merely be paranoia.

Even if your fears are founded, it may still be possible to remedy your situation. However, it may require more effort on your part. Therefore, don't be afraid to reach out or accept practical aid from the right person or source. This isn't a time to be idle, apathetic, or to look for the easy way out. Do what is required to turn a negative situation around.

Reversed Message

If you've felt under stress or pressure, or have been worried about a deadline, it could be that your burden is about to ease or you'll experience improvement in your condition or circumstances. Perhaps aid is coming, a threat is neutralized, or a deadline can be pushed to a future date. Or you could be moving out of a period of procrastination or idleness.

While a sense of urgency may have abated, there could still be important work to be done or matters that need your attention. Therefore, try not to let things slide back into disorder or stagnation. Tend to important matters in an appropriate fashion.

2 - Celestial Encounters



Upright Message

If you've been feeling the presence of angels or departed loved ones, it's possible that they're trying to pass on a message. This could be a message of loving support, or it could be more instructive. Or maybe your intuition is exceptionally high right now, allowing you to see more easily what's hidden from the earthly eye.

At times, this card indicates the reader is positively affected by astrological transits or cosmic occurrences. Or, if you've been feeling the urge to study topics related to the cosmos, astrology, extraterrestrials, angels, or mediumship, such a venture might be worth it.

Whatever endeavor you embark upon or question you've asked, remember that you're not alone in the universe as angels and unseen helpers are nearby to offer their support.

Reversed Message

Something from the heavens could be blocked from reaching you. Perhaps angels or deceased loved ones are attempting to connect with you, but you cannot feel their presence or hear a message. Or maybe you're trying to receive a message, but what's coming through is unclear or filtered through your ego or perceptions. If this feels true, it might be best if you put off attempting to make these kinds of connections until they can happen more naturally (and feel less forced).

If, on the other hand, you've been relying on external intuitive sources to receive information (such as psychics, channelings, or websites), you're encouraged to use discernment. Perhaps the sources are unreliable, or the wisdom they offer isn't something that you're ready to grasp at the moment.

At times, this card in this position indicates that you're under the influence of difficult astrological transits. If this is the case, try to use any discomfort they're generating to help you grow or learn a lesson.

3 - *Cloud Formations*



Upright Message

You could be overthinking things to the point your vision has become clouded or you have a headache. Perhaps you're going through an inner struggle that has you trying to decipher right from wrong, the truth from a lie, or whether to follow your head or your heart. Or maybe you already followed your heart, and you now have regrets or are worried about potential consequences.

If none of the above applies, consider whether you're trying so hard to win society or others' approval that you're no longer living according to what would make you happy. Are you fulfilling someone else's dream instead of your own? Or is giving your power away to someone else making you feel manipulated or taken advantage of?

Whatever your situation, if you can become more centered and clear yourself of extraneous worries or impressions, it might help free you from confusion or the tendency to overthink things. Once clear, you'll instinctively know what action to take and what's aligned with your best interest.

Reversed Message

You may be seeing the truth of a situation—or, at least, your truth! For some who've drawn this card, you could find yourself more awake to what is going on within or around you. Or you might be letting go of naiveté or the need for others' approval. The result could be that it's become more difficult for others to fool or take unfair advantage of you.

If you are in a situation where a decision needs to be made and you're debating what course to take, trust that you have the ability to reach a conclusion without becoming overwhelmed, overthinking things, or worrying what others will think. Simply make the decision you already know in your heart is in your best interest. Allow your innate wisdom and clarity to take the lead. While your decision may not be what someone else considers best for you, whose life are you living?

4 - Bird's Eye View



Upright Message

You may be gifted with the ability to step back from a situation to see the bigger picture or aspects others are ignoring. This could help you to more clearly see the solution to any personal difficulties you're facing, or help you take into account the needs, feelings, and experiences of others around you.

If an ability to see the bigger picture is helping you consider what serves the greater world, you're applauded for your altruism. Maybe you've experienced the joy that comes through making sacrifices that serve a noble cause. If you're not already engaged in acts of charity or humanitarianism, now might be a good time to start.

Whatever question is on your mind, trust that your willingness to be a bigger-picture person will make a difference or provide the answer you're looking for.

Reversed Message

Are you too close to a situation to see it clearly? Maybe your ego has gotten too involved, to the point it's hard to see the truth in an important matter, find the solution to a problem, or obtain a detached perspective. Or perhaps you're so focused on what you personally have to gain that it's difficult to consider—or care about—how others are impacted. If so, you're asked to expand your awareness beyond what affects only yourself. If you can allow yourself to be pulled out of a myopic view of life and to achieve a broader perspective, it may help you better realize your true purpose and position in the Wheel of Life.⁵ In the least, if you can learn to see beyond the smaller picture, it may help you come up with a solution or plan of action you can take concerning any difficulties you face.

⁵ *The Wheel of Life* or *Bhavacakra* is a symbolic representation of Samsara (the cycle of reincarnation). See more at <https://en.wikipedia.org/wiki/Bhavacakra>

5 - Round and Round



Upright Message

You may feel scattered, ungrounded, or that you're going around in circles—on autopilot—without clear direction or finishing what you start. You could be repeating the same pattern(s), oblivious to what's going on around you or lessons you could learn. Or maybe you're fearful of growing up or becoming overwhelmed by adult responsibilities.

For some who draw this card, it could indicate a job, relationship, or other matter you're inquiring about could be up and down, off and on, or affected by your own or another's mood swings, wavering, or indecision.

Whatever your case, simply dreaming of a day when you'll have fewer responsibilities or for when the chaos will settle isn't going to help you much. Try to let go of secretly hoping that life will hand you a resolution or offer an easy way out. See what lesson you can learn that can help you move out of a repetitive or chaotic cycle.

Reversed Message

Some form of cycle that kept you going round, stuck in chaos or indecision, has broken or become interrupted. If the choice was made for you rather than being of your own free will, you could find yourself experiencing pain, fear, or confusion. This could especially be the case if a relationship finally ends that was off and on, or an opportunity was lost due to the inability to fully commit to it or make it a priority.

If your question involves your career or health, perhaps burnout or overwhelm requires you to take a break for a while. Conversely, if you've been taking things too easy, you could find yourself forced to grow up, find a job, or become more responsible.

Whether this card's message is perceived as positive or negative will depend on your outlook and readiness to end an unhealthy cycle. Whatever your situation, you'll be given the opportunity to free yourself from being stuck in a loop, allowing you to move forward.

6 - *Black Swan*



Upright Message

An unforeseen event or surprise could leave you feeling a little shaken up. Maybe you're blindsided by the sudden loss of something you thought was secure. Or you might discover that you've been misinterpreting a situation, assuming all was well when, in reality, it was a different story. Someone could act in a way that shocks you, or you could find yourself deceived by a person you trusted. Or, perhaps a project, purchase, move, or endeavor leaves a bad taste in your mouth, or brings unexpected legal or other headaches.

If such an event hasn't already taken place, the message of this card guides you to be awake and aware when it comes to what's going on around you. Maybe signs are currently beckoning you to pay attention that something isn't right. If so, it's better that you're alert now, rather than learning the truth through hindsight. It won't make you less of a positive person if you can employ this kind of awakened discernment. It will simply help you to be better prepared and able to face and cope with the unexpected in life.

Reversed Message

It's a good thing you're paying attention to your hunches and the warning signs that something isn't right. You're exceptionally lucid right now and can see the truth, even in cases where it might be tempting to go into denial or avoid what could upset you. If you allow yourself to trust what your gut is telling you, you'll know the right decision to make or path to take concerning a person, relationship, or situation. Perhaps a crisis can (or has already been) averted through your taking an awakened course of action. In whatever matter you've inquired about, you've been blessed with some measure of foresight. Be thankful!

7 - *Flight Plan*



Upright Message

You or someone you're involved with may feel tempted to flee from a commitment or skip town without notice. Perhaps this person (is it you?) is afraid to get too close or intimate, lest they are seen for who they are instead of the illusion or fairy tale being offered.

If this person happens to be you, you might want to work on commitment issues or problems seeing your goals, projects, or opportunities through to completion. Also, before embarking on anything new, be willing to be open and honest about your abilities and what you're capable of. Know that you don't have to pretend to be something you're not to impress others.

At times, this card can indicate that you or someone you care about needs a temporary break, vacation, or to take a work-related trip out of town. In matters of health, it can indicate panic attacks or the tendency to dissociate when things get difficult (or to keep a fantasy going).

Reversed Message

You could be letting down your guard to expose more of who you truly are. Perhaps this approach can help with attracting a partner or opportunity, or with bonding with someone at a deeper level. Or maybe you once felt tempted to abandon a project, job, or relationship due to difficulties or a fear of intimacy, but have now decided it's worth fighting for or that you want to increase your level of commitment.

If this doesn't apply, you might desire to get away from or flee a situation or relationship but feel unable or unready to do so. Perhaps responsibilities prevent this from happening or something comes up that's out of your control. If so, try to take things day by day, trusting that when you're ready, and the conditions are favorable, you'll be in a better position to make desired changes.

If your question involves a trip or travel, be prepared for delays or breakdowns with vehicles.

8 - Magic Beanstalk



Upright Message

You're currently aligned with higher values and principles. Accordingly, your goals and relationships must support these higher values, or you'll likely opt to let them go.

With work matters, if a situation arises where you can elevate yourself in standing or position, you'll likely strive to do so without needing to disparage others or to engage in unhealthy competition. Or perhaps due to your integrity and work ethics, you've gained the favor of your boss, are about to receive a raise, or you're gaining recognition.

In matters of spiritual growth, you could be making efforts to improve yourself, evolve your consciousness, or raise your kundalini energy. If you keep focused on journeying this upward path, you're likely to witness growth and improvement.

Reversed Message

Aligning yourself with higher ideals and values will prove rewarding and help you advance yourself. Conversely, attempting to further yourself through being too competitive or self-serving could potentially backfire. In some cases, this reversed card can portend a fall from grace (or from a higher position to a lower one). If so, it is likely because you allowed your ego to get the better of you.

With matters of spiritual growth, you're cautioned against falling prey to spiritual pride or having an overinflated sense of yourself. With your health, you're urged to balance your upper with your lower chakras, and your mind with your heart. Keep grounded if working with kundalini energy or spiritual endeavors that focus primarily on the upper chakras. Think in terms of improving yourself through a natural process; one that is free of force and keeps everything in balance.

9 - *The Dining Table*



Upright Message

A form of emotional, physical, or spiritual nourishment could be on the menu. Perhaps you'll be the recipient of the support or nourishment of others' (or their company), or you'll be providing support, company, or nourishment to others. This could take the form of an admirer asking you to go out on a date. Or you could be hosting or attending a social or family gathering. If the latter, a special occasion (such as a wedding, holiday, or celebration) could be what brings you and others together. Whatever the case, you'll likely enjoy good food and entertainment.

With health matters, the appearance of this card can indicate you're making an effort to eat healthily, to follow a balanced diet, or to see that your nutritional needs are met.

Reversed Message

A get-together, celebration, or party you were looking forward to attending (or hosting) could get canceled or may not go as well as expected. Hopefully, you haven't been stood up! If not this, perhaps you feel invisible to others, that your feelings and needs don't matter, or you're not getting the recognition or attention you deserve. This could be a valid perception or a false one. If false, it could indicate you're expecting too much of others or underestimating how much you're cared for.

If your situation is one where you've become too withdrawn or isolated, you're urged to become more sociable. Perhaps attending events or joining clubs can help you connect with others or meet new people.

In matters of health, this card reversed can indicate dietary or other food-related issues. You may benefit from ensuring that you're eating right and not deficient in important nutrients.

10 - *Field of Dreams*



Upright Message

Your creativity and manifesting ability are likely to be strong right now. If looking for work or a relationship, you could be close to attracting something with lasting potential. If you already have a job or are coupled up, there may be the potential for your situation to become more secure and committed.

However, because this is a card of growth, if you just started a job, project, or relationship, try not to feel discouraged if you fail to see progress overnight. This isn't a card of overnight success, but of growth and longevity. Growth can take time and come in stages. You must first start with a seed, nurture that seed to help it grow, and then enjoy the harvest.

Whatever stage of growth you're at, if you can channel your creativity in the right direction and commit to a process, you're likely to witness progress.

Reversed Message

You may be hoping to manifest something of value but are either traveling the wrong path or the right path in the wrong direction. For example, maybe you're trying to put the cart before the horse (using a backward process), or a tendency toward backward thinking is inhibiting your progress. Or maybe you possess lofty dreams or aspirations, but your goal is unrealistic or lacks the proper foundation to generate sustainable results. If your vision can be corrected or your plans revised, perhaps what's backward can be turned around.

Drawing this card in its reversed position can also indicate that a mindset of lack has become too predominant. If so, you might benefit from becoming more grateful for all your blessings and accepting of where you are in the present moment. Allow yourself to feel a sense of appreciation for what you already have or have accomplished. Remember that it is easier to make what you want transpire if you can adopt a mindset of thankfulness.

11 - *Fruitful Labors*



Upright Message

You may feel the urge to create new life, nurture it, and watch it grow. This life could be the physical kind, such as the desire to have children. Or you could desire to give birth to an idea or project, or to nourish growth in some area of your life—spiritually, physically, or emotionally. If you can combine positive intention with putting yourself or your energy out into the world, you can potentially attract lucrative opportunities or results. Whatever you're willing to labor toward, expect your efforts to yield good fruit.

At times, this card may be asking the reader to display generosity toward others who need it or to focus on manifesting good works in the greater world. If this is something you've been thinking about pursuing, know your noble intentions are likely to be rewarded and will attract good karma.

Reversed Message

You could experience infertility or impotence, either literally or figuratively. Maybe you find it difficult to bring a dream to life or to make a relationship flourish. If you've been experimenting with the Law of Attraction without success, you might be focusing too much on your thoughts and too little on action, which could be compromising your results. Or perhaps two conflicting intentions are canceling each other out, or you're trying so hard to make what you want happen that you're unconsciously trapped in a mindset of lack. Worse, you could be attempting to use the Law of Attraction to manipulate another person or situation you have no real control over!

Whatever your circumstances, if you simply focus on doing good works for their own sake, without focusing on a reward, it could turn things around. By purifying your motives and getting your ego out of the way, you can help weed your garden. After completing this task, you can more thoughtfully nurture the seeds you want to grow. Then, relax and await your harvest.

12 - *Quarantine*



Personal Message

You or someone you care about could feel hypersensitive or lacking in psychic, emotional, or physical immunity. Whoever is feeling vulnerable could be prone to becoming infected with other people's negativity, beliefs, or projections. Due to this, maybe it would be best that this person (you?) be left alone for the time being. Or it might be wise to postpone an important discussion or argument until you or the other party are in a better frame of mind.

In some cases, this card can indicate that someone is being given the silent treatment or is being asked to back off a little. If it's you, try to respect the other party's need for space.

If your question involves your spiritual growth, you might benefit from staying at a retreat or taking a vacation away from the civilized world. Free of being bombarded by society's and others' demands, you can recharge your batteries, do soul searching, or find peace of mind.

Reversed Message

You may be rejoining society after being less socially active or withdrawing from the world for a while. Perhaps you withdrew due to depression, illness, feeling drained, or the desire to free yourself from a dramatic individual or situation. Or you may have simply needed time alone to heal from a loss, trauma, or assault to your self-esteem. If none of this applies, perhaps you are emerging after spending time engaging in introspection or discharging the emotions or energies you'd taken on from others. Whatever the case, now you can emerge feeling revitalized and your defenses strengthened.

13 - *Fungi Funeral*



Upright Message

Lately, you've been realizing that too much fun, over-indulgence, or avoidance of responsibility isn't always a good thing. Maybe this is the motivation behind a desire to clean up your life, give up a habit, or go on a diet. Or you could feel motivated to let go of a relationship or something else that is toxic, becoming unmanageable, or creating an unhealthy dependency. Because giving up a pleasurable temptation isn't always easy, you may have to undergo a process of release. If you can allow yourself to grieve the loss of what you're giving up, it will help you move forward—as opposed to backward, into old temptations. Accordingly, if you can resist the temptation to revert to old ways or to second-guess your decision to embark on a healthier path, you'll open yourself up to attracting a healthful future.

Reversed Message

A lifestyle change may be in order, but you could feel unready or resistant. Perhaps, despite witnessing the negative effects of not changing course, you still find you can't motivate yourself to give up something beneath you for your own good. Maybe you're in denial that change is necessary, or you've come up with too many excuses. Or you might only feel interested in change if it's painless or effortless. Possibly, you already tried to give up a temptation, only to experience a relapse. Whatever your case, if you can allow yourself to make a needed change—and process any grief involved with what you would be giving up—you can get your life on a more productive course. This course, unlike your current one, will more likely lead to positive developments and growth.

14 - Nature Sprite



Upright Message

Allowing yourself to be attuned to nature and respectful of her natural rhythms, cycles, or frequency⁶ could prove beneficial now. Perhaps following a purer diet or aligning yourself with natural rhythms and cycles is necessary for you to feel balanced.

If you're the type of person who needs to spend ample time outdoors, perhaps you need to put a hike, camping trip, visit to the ocean, or day of gardening on your calendar. If part of your connection to the natural world includes an affinity for elementals and the fairy realm, perhaps this card is calling you to seek them for their fairy wisdom. If you've drawn this card because you're an earth empath, you could find yourself receiving dreams, premonitions, or symptoms in your body to alert you to larger events in the world. If so, pay attention to them!

For some who draw this card, it could be signaling that it's important for you to consider becoming more environmentally conscious, eco-friendly, or involved with protecting wildlife or animals.

Whatever your question or situation, in some form, a connection to nature is necessary right now to keep you balanced, to reduce stress, to encourage a sense of adventure, and to help you honor where you sit in the Hoop of Life⁷.

Reversed Message

Maybe you've been stuck indoors too long, or you can't seem to get yourself off the couch. Or perhaps part of your nature-loving spirit or belief in the magic in life has become suppressed or has been given the

⁶ The earth's natural frequency or *Schumann Resonance* is 7.83 Hz (subject to minor variances). Neither too high nor low, it is optimum to keeping life in balance. See: https://en.wikipedia.org/wiki/Schumann_resonances

⁷ This idea is taken from the wisdom from the *Lakota Instructions for Living* passed down from White Buffalo Calf women, which states: "When one sits in the Hoop of the People, one must be responsible because All of Creation is related. And the hurt of one is the hurt of all. And the honor of one is the honor of all. And whatever we do affects everything in the universe."

back seat to more “civilized” priorities. If so, you may need to take a trip outdoors to reconnect with nature, to embrace life’s magic, or to engage your sense of adventure!

Alternatively, if you generally tend to be eco-conscious, perhaps you’re going through a phase where you don’t know whether the effort is worth it anymore. Perhaps, you feel troubled with an overall sense of hopelessness regarding what is happening at a global level. If this is the case, this card’s appearance could be a signal for you to have hope and to stay with a cause. Know that your connection to nature (and your efforts to care for her) always matter, and not just in terms of what they can do for nature, but how they can vitalize your soul.

15 - *Cherished Pet*



Upright Message

A friend, co-worker, boss, or loved one may be attentive toward you, recognize your efforts, or aspire to meet your needs. In work matters, perhaps you're about to be honored with a raise or given a special title. Your work contributions are likely to be valued.

If your question involves a relationship, perhaps you feel cared for or treated as a special pet by the one you adore. Such a partner may want more than just a fling or may be intent on taming or domesticating you. If desired by both of you, this could potentially lead to living together or creating a family.

If your question involves your spiritual growth, you may want to find ways to cherish yourself, nurture your inner child, or work with totem animals and their medicines.⁸ At times, the appearance of this card indicates that showing affection for or tending to the needs of pets and animals may bring both you and them joy.

Reversed Message

You could be feeling unappreciated or undervalued by family, friends, or colleagues. Possibly you feel all alone in the world, or that your contributions don't matter or have gone unrecognized. Or you could be questioning whether a situation, relationship, or job is only meant to be temporary rather than long-term.

If your question involves a relationship, perhaps you and a love interest aren't paying enough attention to one another. There may need to be more effort made to keep love alive or to reassure each other of your love and affection. Or maybe you're attempting to tame a partner who can't be tamed, or a relationship has gotten too wild, to the point that one or both of you are looking outside the relationship to find comfort or attention.

⁸ *Totem animals* are part of the Native American tradition which treats animals as sacred. According to this tradition, each animal type has its own medicine power and can act as a guide for humans. Learn more at www.legendsofamerica.com/na-totems/

HEALERS OF THE EARTH ORACLE

In matters of health and spiritual growth, you might benefit from finding ways to connect with friends and family more often, so you don't have to feel alone. Or you might want to consider spending more time with your pets or other animals, possibly even through adopting a new pet or taking action to protect animals that have been abandoned or abused. If you embark on this course, it will help you bring more love into not only their world but your own.

16 - Shaky Foundation



Upright Message

A project, relationship, or decision doesn't rest on a steady foundation. It's possible an opportunity exists to make what you want happen, but it requires you take appropriate action. You might need a new approach, especially if the same types of arguments or issues keep repeating, blocking you from getting anywhere. If not this, possibly needed financial or other support are lacking, or you'd benefit from attracting a business partner or coach who could help you brainstorm ideas or create a business plan.

If you're a dreamer rather than a doer, you might wait for your dreams to be brought to fruition through prayer, divine intervention, or waiting rather than taking appropriate action. But how well is that working for you? Unless you're willing to make sure that the foundation of what you want to create is strong—and to make improvements if it isn't—no matter how worthy a goal is, it's possible that your plans could fall through. So, make sure you create a solid plan for yourself that can be effectively executed.

Reversed Message

A dream that you hoped to turn into a reality may have crumbled due to failure to create the proper foundation for it to flourish. Perhaps, you lacked the ability to develop your ideas more fully, failed to take appropriate action, or you gave up too prematurely. Or you may have lacked the proper support or financing to get a project moving forward. Faced with a feeling of failure or impotency, you could find yourself feeling disillusioned or that it's hard to turn your ideas into something more.

While it may feel like external forces are conspiring against you, in truth, all you need is a feasible approach. If you're willing to give your dreams and goals a more solid foundation to build upon, you'll more likely witness their expansion and growth.

17 - *Let There Be Light*

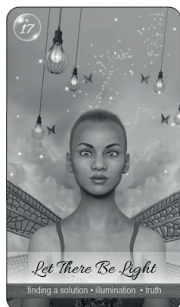

Upright Message

Your intellect may be working at high speed, making the conditions right for applying it to mental work. Perhaps you can use your intellect to come up with a solution to an important issue or toward any endeavor that involves research, training, education, or learning something new. Or you could employ it toward achieving deeper spiritual insight, increasing your enlightenment, or discovering life's hidden truths.

Maybe secret knowledge can be uncovered, or a truth can be revealed in a way that serves your personal growth. Or you could find yourself adept at anything that involves making use of your creativity, ingenuity, or ability to lead and inspire others.

If you've been going through dark times, trust that the light will be approaching soon. You will make it through a period of difficulty.

Reversed Message

Are you finding it difficult to get your mind to work in your favor or to find solutions to problems you are facing? Perhaps you are overthinking things, or your mind is so full of thoughts or ideas that you feel scattered or confused. Maybe different types of solutions or approaches are available, making it hard to choose which one to work with. Or you could be implementing many different strategies in a way that is hampering your success. If you are overthinking things too much regarding a problem you are facing, it could cause you unnecessary stress.

Conversely, you may be feeling unimaginative, creatively blocked, or uninspired. This issue could prove problematic if your job requires learning something new, coming up with ideas, or completing a creative project.

18 - Bottled Up



Upright Message

Something about the situation you've inquired about may leave you feeling stuck, imprisoned, or unable to be yourself.

For some who draw this card, maybe you're holding yourself back from expressing something that needs to be expressed. You could be holding yourself back in this way because you are afraid to offend others. Or you might fear consequences or that you won't be believed or supported.

It could be that the longer you remain silent or suppressed, the more likely it is that you'll reach the point you'll want to do something drastic to end your confinement. You could even end up impulsively saying or doing something you'll later regret.

Instead of building resentments or feeling like a victim, try to express your emotions as they arise and find healthy ways to deal with oppressive people and situations.

Reversed Message

If you've drawn this card in this position, it's likely that pent-up emotions have percolated to the point they can't be restrained any longer. Possibly, you even took some form of decisive action that caused a repressive situation, job, or relationship to come to a dramatic end. If so, try not to see this as negative. When an individual embarks on a path of growth, it may be necessary to release what doesn't serve this process. And perhaps it no longer serves you to compromise yourself to someone or something that limits you or keeps you feeling confined.

If the person who's been holding you back is yourself, this card in this position can indicate you're finding a way to outgrow this form of self-limitation. For instance, you could be discovering what it means to be yourself and to speak your truth constructively. If so, you are applauded for your efforts.

19 - Quench Your Thirst



Upright Message

Have you been thirsting for something? If so, this card encourages you to take measures to ensure that this thirst is satisfied, especially if it represents a physical need rather than a desire. Perhaps you're about to be given (or will receive) what you thirst for. Or a gift could be coming your way. If so, be thankful!

A second aspect of this card asks you to remember to keep your needs and desires in balance. While it's desirable to have the fire and energy to pursue your aspirations, it's important to make sure your needs for water, sleep, and rest are met simultaneously. Likewise, while it may be honorable to be a giver, you have to allow yourself to receive at times. Therefore, the best approach is one that respects a balanced, give-and-take process. If you can take this approach, you'll avoid becoming drained or exhausted.

Reversed Message

Do you feel lacking right now? If so, this could be merely a perception rather than an actuality. Such a feeling could be arising because it's difficult for you to trust that you have or are enough.

For some who've drawn this card, it's possible you've allowed a perception of lack to convince you that you need to overstrive in order to compensate. If this is the case, you could be playing with the masculine energy of fire (the yang) in a way that's led you to become too focused on acquisition, winning, and producing something that you can interpret has value. This could lead you to become depleted, dehydrated, or sleep deprived. Thus, you could be thirsting for the feminine element of water (the yin). You can correct this type of imbalance through allowing yourself to focus on and appreciate all that you're already blessed with.

20 - Pick Up Your Sword



Upright Message

The appearance of this card may be calling for you to speak up or put up a fight when it comes to something important to you! This could involve pursuing an idea or project that you believe in, standing up for an important cause, or being able to express your concerns or feelings with someone you care about. Try not to let an important conversation or idea drop because you're afraid it would be too difficult or would make someone uncomfortable. Don't give up on a good thing too soon, even if it will require you to do what isn't necessarily easy! In the case you don't feel supported or that others believe in what you're attempting to achieve, trust that you can still believe in yourself!

Reversed Message

Has a legal conflict, argument, or troubling circumstance sent you into a rage? Has it caused you to lose sense of how to advocate for yourself, or fight for something you believe in, with dignity and integrity? Or, conversely, do you have an opportunity to stand up for something honorable, but instead, you feel like caving?

If the latter, perhaps feelings of weakness, passive conformity, or worry over what others think prevailed over the courage to speak the truth, illuminate others, or stand up for something meaningful. Hopefully, an injustice was not enabled. However, injustice can also be enabled through deciding to fight dirty or to lower oneself to another's level.

Therefore, this card in this position offers the encouragement that if you need to take a stand for something important, you're asked to be brave and to continue the good fight—but without allowing your emotions or reactions to become too aggressive or chaotic. Stand in your power and speak your truth from a place of centeredness, fairness, and justness. Trust that you can fight this kind of fight and, more importantly, fight it with integrity.

21 - *Sacred Smoke*



Upright Message

If you can clear the air with a lover, boss, friend, or family member, it's bound to have a positive effect. Perhaps it can help cut through whatever negativity or misunderstanding has been lingering. This could strengthen your connection or help clear away resentments.

Alternatively, if it's a connection to spirit that you're seeking to strengthen, perhaps using smudging, prayer, or another spiritual ritual can help you to feel more protected or able to operate as a pure channel. Or if your issue involves a healing matter, maybe you'd benefit from asking for assistance from the heavenly realms—to help keep you clear and protected or to support you with any healing work you are doing.

Reversed Message

Unspoken tensions or resentments could be lingering in the air, causing it to become polluted. This could create distance between you and others. If you're wondering whether clearing the air would help, there's no guarantee that it would foster more closeness. Or maybe you resist the idea too much to try.

If your issue is that you've felt blocked with cultivating a deeper connection to spirit, perhaps it's because you find it hard to trust the spiritual world. You could feel overly vulnerable to negative spiritual forces or lack faith in the power of prayer or healing rituals. On the other hand, if you've become over-reliant on spiritual rituals, trust that it is safe to let go of this kind of dependency.

At times, drawing this card in this position can signify addictions to cigarettes or recreational drugs. In such cases, the smoke is no longer something that helps to clear the air. Instead, it could be acting as a pollutant.

22 - *Without a Care*



Upright Message

Ignorance may be bliss, but it can also bring consequences or loss. If your issue regards a relationship, make sure to be attentive and to give reassurance where needed. Playing games, being neglectful, or giving the silent treatment could damage a loved one's trust in a way that cannot be easily repaired.

In work matters, it pays to stay on top of your commitments and not let things slide. If you're looking for work, you might have to put yourself out there more to see results. In matters of health and home, perhaps your house has become a mess, or you need to pay attention to important matters that you've been putting off. Don't neglect to pay the bills, be careful not to overspend, and take care of your needs and those of family and children.

Whatever question you've asked, this isn't the time to sit back and wait for what you want to come to you, or for problems to worsen before they will be given attention. This is a time to take care of and nurture what you want to thrive. Failure could result from negligence.

Reversed Message

Is it possible that neglect, denial, or some form of reckless behavior has already led to loss or difficulty? Maybe negative consequences could've been avoided if proper attention had been paid or you didn't procrastinate too long. Or perhaps it may not have been the best game plan to hope that if you ignored problems they would simply disappear. Hopefully, you aren't still trusting that things can magically work themselves out, especially without the need to take some important form of action. If doing nothing is part of your agenda, you might need to rethink your approach.

In some cases, the energy of this card can be corrected by giving some form of reassurance or apology, if necessary. However, if it's too late to turn things around, the only thing that you might be left with that you can choose to neglect is a valuable lesson.

23 - *Forest Afire*



Upright Message

You may be feeling creatively inspired or swept up by a romance, project, or idea. This is a positive kind of passion that gets your energy flowing and can put you in touch with your innate vitality and aliveness.

Maybe something you're working toward has the potential to be a blazing success, or a bright idea can lead you in a positive direction. Whatever the case, it's important you express yourself creatively and feel a sense of expansiveness, rather than limitation.

For some, drawing this card could be encouraging you to express your emotions, assert your boundaries, or to remain true to yourself and your beliefs. While this kind of passion can potentially lead to arguments, you're counseled not to let this frighten you. Trust that you can find the right words to express yourself constructively while remaining respectful of other's feelings.

Reversed Message

Are you feeling negatively led by your desires, passions, or creative urges? Does it feel as if they are out of control or leading to an out-of-control situation? Just be careful that you are not so intent on satisfying your every whim—and never missing an opportunity—that it hasn't left you scattered or unable to prioritize what's truly important, potentially resulting in loss. Perhaps, the need to satisfy every passion and desire has even caused you to feel addicted, over-committed, or worn out. Hopefully, it has not led you into unhealthy situations where either you or others can suffer harm. Whatever your question or situation, the reversed position of this card urges you to reign in your desires and passions to the degree that you can get your life back under control.

24 - Radiotoxic



Upright Message

Someone or something in your environment could be having a toxic effect on you, possibly even affecting your physical or emotional health. On the physical level, this can represent sensitivity to chemicals, toxic emissions, or other artificial substances. On the emotional level, this can indicate abusive relationships, messy emotional entanglements, or feeling drained or adversely affected by someone's addiction, negativity, or drama. Exposure to these types of situations or relationships is likely to generate feelings of frustration, powerlessness, or victimization. If you feel victimized enough, it could even lead to an unhealthy desire for retaliation or holding a grudge.

Instead of allowing feelings of victimization to take hold of you, try to find ways to detach from the drama, own your own power, and set appropriate boundaries.

Reversed Message

You could find yourself ready to take action when it comes to dealing with something toxic. Physically, this could involve purifying your diet or surroundings of environmental or other toxins. Emotionally, this could involve letting go of toxic emotions or distancing yourself from relationships that are abusive, drama-inducing, or draining. Or perhaps you've outgrown the need to be a victim or begun to recognize how you've enabled your own or others' unhealthy behaviors or dependencies.

In some instances, drawing this card in its reversed position can indicate the willingness or readiness to work with a counselor or healer to mend past traumas that could be contributing to relationship issues or other problems.

At any rate, you may be taking more responsibility for how you give away your power and what you can do to regain it.

25 - *Remnants of Atlantis*



Upright Message

Where in your history have you done this before? Where are you being given a second chance to learn a lesson or get something right? Alternatively, where are you clinging to the past when it would be better to let go?

This card can also indicate that conscious or subconscious memories from the past (or even past lives) are coming to the surface of your awareness to be processed or released. If it's not past memories coming to the surface, it could be that you're locating hidden strengths, awareness, or abilities. Or maybe a lesson or challenge you are currently undergoing could be connected to a past life or is part of a karmic debt you need to pay off. Whatever is resurfacing from your past, use it to grow and flourish.

Reversed Message

Something in your life and awareness is about to be shifted or is in the process of shifting. Maybe you're tired of repeating or reliving something from your past to the point that you've decided to either learn the lesson or let the past go. Or events may have happened that have made letting go of something from your past unavoidable or no longer a choice.

For some who draw this card, a shift may have been precipitated by efforts you're making to increase your self-awareness. Perhaps you're receiving some form of healing or therapy that allows something unconscious to come to the surface. Or maybe a breakthrough is triggered by vivid dreams, intuitive insights, or encounters with important people or situations. Whatever the case, you may be in the position to better understand past patterns so that you know how to work through and release them.

26 - *Braving the Storm*

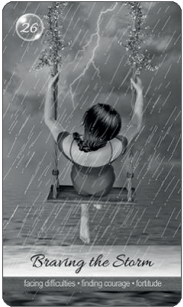

Upright Message

Though times may be difficult, you have what it takes to make it through. You might need, however, to tap into your innate capacity for courage and fortitude. Perhaps you have no other choice. All you may be able to do is keep moving forward, facing difficulties you encounter head-on.

If you recently suffered a loss, embarked on a major life change, or made a decision from which there is no turning back, you may be worried about what the future holds. Or perhaps you were recently shocked by new information you learned, or insights or dreams you experienced.

Whatever your case, use your faith and heroic spirit to move through your fears and to venture into the unknown. Trust that you can make the best of any difficulty you're undergoing. Don't let a little bad weather stop you from believing in yourself.

Reversed Message

You could feel as if you've been tossed into a storm of chaos or difficulties. Or perhaps you've received a shocking insight or information that's difficult to process. Whatever challenges you're facing, you could be seeking reassurance that you will come through them unscathed.

Though you may be struggling to maintain your composure, it could be difficult not to let your emotions get the best of you. Hopefully, you haven't succumbed to feelings of panic, overwhelm, or desperation. This will only make it harder for you to see the bigger picture or to come up with a solution.

If any of this sounds like you, try to keep the perspective that this storm will pass, as storms always do. With time, the sun will shine again, and when it does, you'll find your hope's renewed.

27 - Moon Magic

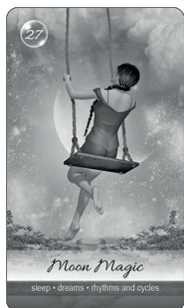

Upright Message

With an important project, goal, or relationship, you could find yourself feeling a sense of rhythm or flow. You could be feeling comfortable taking one day at a time, while allowing yourself to enjoy the moment or whatever process you're going through. If any area of your life happens to be out of balance, this card signals that you can bring it into harmony again through showing patience, letting go of force, and allowing things to take a natural course.

For some who draw this card, if you've been staying up nights or have trouble sleeping, it may be time to regulate your sleeping patterns or catch up on needed sleep or rest. And if you find yourself experiencing vivid dreams or visions, make sure you record and study them more deeply. Possibly, important information can be gleaned that can help you along your path.

Reversed Message

You may be ignoring or out of sync with your body's (or life's) natural rhythms and cycles. Perhaps you've been pushing against them to complete a task. Or maybe you're fighting against the flow with a relationship or goal. You may be trying to force what you want to happen instead of allowing things to take a natural course.

For some, the appearance of this card could indicate that anxiety or worries are keeping you up at night, or troubling dreams are rousing you from your sleep. If so, this could be preventing you from getting needed rest. You may even feel the need to resort to unnatural means to compensate, relying on sleeping aids or stimulants to make it through your days or nights.

Whatever is out of balance in your life can potentially be restored if you can find ways to get back in sync with natural rhythms and cycles.

28 – Purity

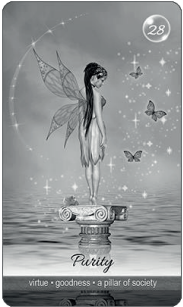

Upright Message

You or someone you know could be an example of purity and virtue or is placed on a pedestal of perfection. If this isn't a person, it could be that a goal you're pursuing is a pure one or will bring out your most virtuous qualities. Or maybe you've kept your motives pure or made an important decision that serves not only your own interests but the interests of others. This card can also indicate you're demonstrating humility, acting as a good role model to others, or striving to become a better person.

In some situations, the appearance of this card can indicate that you or someone else is blameless regarding an accusation. If it's you, release any feelings of guilt over what you can't control and what isn't your fault or burden to carry. Let go of the need to prove yourself to others. Know that in the world of spirit, you're whole and perfect as you are.

Reversed Message

Someone may have fallen off a pedestal of virtue. This individual (is it you?) might now be viewed in a less idealistic light, or as more human and less perfect than before. Perhaps this person acted from impure motives and it affected his or her reputation. Or maybe this person acted out in an emotional way, causing him or her to be seen in a less favorable light. Hopefully, the individual in question wasn't being held to unrealistic or unhealthy expectations.

Whether you're the person who fell off a pedestal or you're feeling let down by someone important, you might feel tainted or unclean. Therefore, do whatever emotional work needs to be done to let go of the guilt, blame, or disappointment you feel.

Whoever may have fallen from a pedestal, in the world of spirit, his or her innate goodness and innocence were never completely lost. Even in the world of form, it's never too late for a person to redeem himself or herself, if a situation calls for it.

29 - Ocean of Love (Upright)

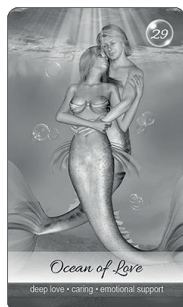

Upright Message

You feel loved, cared for, and supported by friends, family, or a partner. This helps you feel safe when it comes to opening your heart. In a romantic situation, you and a love interest could enjoy both physical chemistry and the desire to bond more deeply. This creates the potential for this relationship to become secure and lasting.

With work matters, you may feel supported or on good terms with a boss or co-workers. You might even find romance on the job! Or maybe you receive emotional, practical, or even financial support from others who believe in you and want to help you meet your goals. Alternatively, if you're trying to do everything alone, this card could signify you'd benefit from eliciting support from friends, family or even an inspirational coach or business consultant.

When it comes to your health, surrounding yourself with loving, supportive individuals will likely have a healing effect and help you feel accepted for who you are.

Reversed Message

Whether your question involves your work, health, finances, or a relationship, this is a time to go it alone. Don't expect to be taken care of.

Maybe you've drawn this card because you've forgotten how to meet your own needs. If so, you could be expecting too much from others, looking to them to provide what you can't provide for yourself. Possibly, your experiences and the circumstances you attract could even be attempting to teach you how to release unhealthy codependency so you can become more independent and self-reliant.

Whatever your question, this card in this position asks you to trust that it is safe to release your grasp over others. Allow yourself and those you care about more freedom. Be willing to face your fears of being alone, abandoned, or uncared for. Find out who you are and what you're capable of achieving on your own, without relying on another person to complete you.

30 - Dolphin Song



Upright Message

Using your listening skills could help you to hear something important that a person, situation, or life (in general) is attempting to communicate.

If your question involves a relationship (romantic, work-related, or another kind), you're being asked to pay attention not only to what another person is expressing through words, but also to what he or she is unconsciously communicating through body language, actions, or another mode.

When it comes to your personal or spiritual growth, perhaps being willing to listen to what's communicated through signs or symbols could help you get better in tune with life, or may help you better understand metaphysical or other principles.

Reversed Message

Drawing this card in its reversed position can indicate that you're refusing to listen to someone or something important. Maybe you find it difficult to hear what a loved one is trying to communicate or you're hearing only what you want to hear. Or you might be ignoring guidance or wisdom that's coming from a trusted source. Or possibly you're having trouble hearing or translating something that goes beyond words (such as what's communicated through signs, signals, actions, or body language). Hopefully, an inability to hear what you need to hear, and to hear it clearly, isn't throwing your sense of echolocation⁹ off, thus steering your life in the wrong direction.

In certain instances, this card drawn in this position can indicate blocks to receiving clear insight through clairaudience, telepathy, or other forms of intuition. To rectify this issue, try to rely *only* on the messages coming through clearly. Otherwise, pay heed to what's factual rather than intuitive for now. Maybe doing so can help you to steer your life back onto a more purposeful course.

⁹ *Echolocation* among dolphins occurs when a dolphin sends out a sound and this sound reverberates back an echo. From the echo, the dolphin can navigate through the waters knowing its position among other objects.

31 - *Don't Forget Your Umbrella*



Upright Message

You may want to create a backup plan in case a relationship, job, or opportunity you're interested in doesn't turn out to be the "one." Even if what you're investing in is the "one," without proper foresight, action, or planning, it could end up the "one that got away." Life, like the weather, offers no guarantees. Therefore, it sometimes pays to plan for contingencies.

Generally, this card warns against taking the easy way out, winging it, and pinning all your hopes on one approach, person, prospect, or opportunity. Instead, it counsels the querent to be flexible, adaptable, and willing to employ a proper strategy where needed.

Reversed Message

You may feel overwhelmed or that you're drowning in difficulty. Perhaps you let the water rise over your head through mismanaging your finances and now you're flooded with debt. Or maybe none of it was your fault. Even with a good plan and the proper foresight, unexpected difficulties can crop up.

In matters of work or love, perhaps you invested your time, money, planning, or commitment in a relationship, job, or prospect that didn't pan out as you hoped. While part of you may want to stick with a certain strategy and continue to make an effort, the difficulties involved in carrying your endeavor through to fruition may feel insurmountable. You may feel tempted to jump ship.

Whether you can improve the energy of this card and bring about a more satisfactory outcome may depend on your attitude and willingness to be flexible, adaptable, or open to taking a new approach.

32 – *Intensity*



Upright Message

You could be feeling powerful emotions now. While they may feel uncomfortable, perhaps they're serving a protective or worthwhile purpose.

When it comes to a job or relationship, strong passions could be the impetus behind working to secure a commitment. Alternatively, feelings of hurt or abuse could impel you to let a bad situation or relationship go.

For some, getting angry enough over an injustice could offer the incentive needed to see that it is rectified—or to make sure that an important issue isn't ignored or treated with indifference. At times, sufficient irritation at feeling stuck or waiting can stimulate a person to make an important change in his or her life. Even the anger experienced due to feeling criticized or disbelieved can compel a person to seek to prove themselves and what they are capable of (helping to drive a person toward success).

Thus, with drawing this card, your intense emotions and passions needn't always be perceived negatively if they can be used toward a productive purpose.

Reversed Message

Are you allowing yourself to be led by your emotions in an unhealthy way? Have you become a little obsessed or fixated? Have you fallen into patterns of all-or-nothing or black-and-white thinking? Or have you resorted to acting out emotionally, thus sabotaging your best interests?

If any of the above applies to you, you could feel you're riding an emotional rollercoaster of ups and downs, unable to tread a middle path between extremes. To correct the energy of this card may require you to step back to view your thoughts, emotions, or a situation clearly and from a detached perspective. You may also benefit from postponing making any big decisions until you can balance your strong emotions with logic and reason.

33 - *Ice Fishing*



Upright Message

If you're working to increase your self-awareness, keep going! You may be close to experiencing a breakthrough or "aha" moment!

Maybe something from your unconscious could be rising to the surface of your awareness, such as an old trauma, memory, or difficult emotion. If so, now could be a time where you can fully process or get to the root of a longstanding problem that's been troubling you. Alternatively, perhaps you're able to access some form of inner strength, knowing, or intuitive ability that has laid dormant.

If the above doesn't apply, maybe you're breaking through someone else's cold exterior to understand how his or her mind works or what he or she is feeling. Or someone could be breaking through your emotional barriers to warmth and intimacy. What's important with this card is that some form of breakthrough is occurring.

Reversed Message

You may feel apathetic about life or disinterested in increasing your self-awareness. This could be blocking you when it comes to finding solutions or coming up with new ideas.

Concerning your relationships, perhaps you or someone you care about has their guard up or is holding on to past pain. Whoever is afflicted might fear opening their heart. If this person is you, being willing to engage in loving self-examination could potentially help you face and heal what's deep within you, including what inhibits you from feeling others' love and warmth.

If your issue is that you feel blocked when it comes to getting in touch with your intuition or deeper knowing, allow yourself to let go of the need to be perfect at it. If you can simply relax and trust the process, it might make things easier.

34 - *Dashing Through the Snow*



Upright Message

Just when you thought all was clear to go ahead with travel or other plans, bad weather or delaying circumstances became part of the forecast. Try not to feel disheartened by these holdups. While you may have to wait a little longer to receive news or to see a goal completed, these are only minor delays, and you will soon be able to move forward with your plans. So be patient!

If part of what's causing a delay is either a lack of confidence or indecision concerning whether a venture is a worthy one, try not to allow these kinds of fears or worries to block you. All is likely to go well if you can trust yourself and commit to your current course without allowing anxiety or self-doubt to obstruct you.

Reversed Message

You could feel paralyzed with uncertainty or fear concerning the launch of a project. Or you could be holding yourself back from following your heart or taking a new direction. Perhaps you fear that insurmountable obstacles will arise to block you. Or maybe you've been pushing forward, only to find you're digging yourself out of one difficult situation after another.

If any of the above feels true, you could find yourself feeling discouraged. You may even feel tempted to give up rather than push forward. However, try not to lose hope in this fashion. It could simply be that you need to retreat for a while until the road ahead of you becomes clear or you feel more confident. Drawing this card in this position asks you to keep the faith, because anything blocking you is only temporary and unlikely to be insurmountable.

35 - *Time to Fly South*

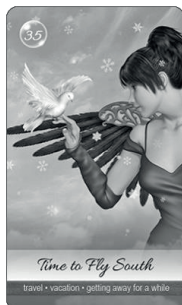

Upright Message

If you've been dealing with harsh or stressful bosses, coworkers, or work conditions, perhaps you'd benefit from taking time off to get away for a while, particularly if it involves migrating to a warmer, more hospitable climate. Or maybe you or someone you care about will soon be taking a work- or school-related trip out of town.

If your question involves a relationship, possibly you decide to go on a vacation with your lover, or you'll sleepover at their residence. If your situation is one where you or a love interest has left home after an argument and is seeking shelter somewhere else, it's likely this new situation will be temporary, not permanent.

For some who draw this card, your home could represent the warm place that another person(s) is migrating toward. This would be the case if you take in visitors from out of town or provide a place to stay for someone experiencing difficulties.

Reversed Message

Have you desired to migrate or travel to a warmer or more hospitable location but felt restricted from doing so? Maybe fear of leaving a job, relationship, or other situation (even temporarily) is blocking you.

If your question involves work, perhaps a business trip is canceled, a job interview that required going out of town is delayed, or you're unable to take time off to go on vacation. With a relationship, perhaps a romantic trip or visit is canceled, plans to separate are delayed, or someone returns home after being away. If you were expecting a visit from a friend or family member, it could be that plans fall through or are delayed for the time being.

Overall, it appears that whether you planned to travel somewhere or to take visitors in, you may experience blocks to bringing such plans to fruition.

36 - Pole Shift (Upright)



Upright Message

You may think you want something but change your mind. Or an opportunity you thought would make you happy won't leave you satisfied. Or maybe something better will present itself.

For some, flip-flopping could occur due to having to choose whether to play it safe or take a risk. If you find yourself wavering or second-guessing yourself, it's likely due to self-doubt, indecision, or mood

swings.

At times, this card signifies you're about to experience an “aha moment” or shift in consciousness or belief. If this is the case, perhaps something you once considered right, wrong, true, or untrue becomes the opposite. Or maybe an insight or idea you encounter could completely alter your perception of how life, the universe, or certain metaphysical or other principles operate. If it should take time for you to process a shift or change, be patient.

Reversed Message

This card, in the reversed position, indicates that something in your life may be out of balance or leading you in the wrong direction. Perhaps a goal you've undertaken is throwing you or your life out of whack or you feel overly emotional or moody. Or maybe you're not seeing a situation clearly, having tricked yourself into believing wrong is right or a lie is a truth (or vice versa). You could be using fantasy or false perceptions to justify engaging in habits, relationships, or behaviors that you know on some level don't serve your best interests.

All of this said, you can still get your compass pointing true north again if you're willing to let go of self-deception and any false perceptions you're hanging onto. This will allow you to see with more clarity the truth and what's good for you.

37 - Resilience



Upright Message

You could feel pelted by various hardships in life or bombarded by others' coldness, negativity, or criticisms. Perhaps, despite all the harshness being thrown in your direction, you still manage to remain strong and continue to grow despite your experiences. If not, you may need to work on your ability to remain adaptable and flexible when dealing with harsh people or situations.

If you've been wondering when, or if, certain difficulties will ever end, drawing this card encourages you to remain hopeful. While things may seem challenging, and you may feel vulnerable or left out in the cold, you won't have to feel this way forever.

If an ordeal you've undergone has caused you to become defensive or unable to access your warmer side, you might benefit from committing yourself to spending more time doing things that warm your heart or bring joy to your life. Perhaps a warm bath and cup of hot tea is a good place to start.

Reversed Message

You may have recently gone through a period of hardship. Fortunately, the storm has subsided. You no longer must feel as if you're constantly under attack, pelted by hardships, or assaulted by other forms of negativity. If you've felt hurt or betrayed by someone you trusted, perhaps receiving an apology has helped to reduce the sting.

Whatever ordeal you've endured, it is likely that enough time has passed that you've reacquainted yourself with what it feels like to find warmth and joy in life—and in your relationships. You may feel less like you need to hide away from the world. You might even feel stronger, more mature, and perhaps wiser due to your experience.

38 - *Feeling Numb*



Upright Message

You may have recently suffered a loss, trauma, or betrayal. If not this, you might've been confronted with a realization that was difficult to face. Accordingly, you could be experiencing symptoms of severe stress, numbness, shock, or emotional detachment. This could make it difficult for you to access your emotions, or you may have deliberately shut them down to commit yourself to work or other activities. If you've become slightly dissociated or unable to feel present in your body, you could be suffering from other symptoms such as dizziness, fatigue, or lack of focus. Through allowing yourself to feel more present in your body and grieve what feels lost in the present moment, you'll likely be better able to process what you've been through and heal.

Reversed Message

If you've been wondering if a period of trials, pain, or suffering will ever end, you're encouraged to remain hopeful that warmer days are ahead, the worst is behind you. A recovery process has started. Perhaps you decided to see a counselor or healer for support and assistance. Or possibly enough time has passed that your wounds are beginning to heal, or you've found a way to rise above them. Whatever the case, you may feel more ready to tend to commitments and obligations that, for a time, needed to take a back seat to your need to process your sorrow.

On another level, drawing this card is a reminder that life must go on after a heartache, shock, or disappointment. You can only withdraw from the world and seek shelter in isolation or depression for so long before you must emerge from your hiding place and rejoin the world.

Keep moving forward! While you may not have fully recovered, at least the recovery process has started.

39 - *Frozen in Time*



Upright Message

Some part of your life may have become frozen or unmoving. Maybe you're clinging to a past relationship that doesn't exist anymore. Or you could be repressing past emotions or memories, keeping them alive in some form so that they continue to affect your current life and relationships. Or maybe a particular fear has left you frozen or paralyzed, unable to make an important change or decision. This could be a fear of abandonment, failure, the unknown, or another form of fear you've given your power to. If none of this applies, ask yourself whether you're procrastinating too much, being a couch potato, or clinging to a false persona that blocks you from truly being yourself.

Whatever your case, drawing this card counsels you that through remaining stuck and frozen in ways that no longer serve you, you could be missing an important opportunity. If so, it might be time to light a fire under yourself so you can get moving! Whatever has kept you frozen, allow it to melt away so that forward movement can occur more easily.

Reversed Message

It may feel as if you've been given a clean slate or a chance to start afresh. With a relationship, perhaps you or someone you love has decided to let the past be the past—to either start afresh with a current lover or to make a clean break to find someone new. With work or a career matter, you could find yourself yearning for change or to branch off and try something different. You may even feel the urge to pursue something you've always dreamed of doing but had held yourself back. Or it could be that you start fresh with an old project that you had procrastinated with or was stuck in a certain phase of development. With your personal growth, you could be trying to let go of clinging to the past, old grudges, false hopes, or childhood traumas. This type of release may free you to live more fully in the present moment.

40 - *The Ice Thaws*



Upright Message

A cycle of loss, difficulty, or period of mourning could be ending. Perhaps, you are about to make a transition, crossing a bridge to something new and better. This kind of transition is less likely one that will allow you to move backward into old patterns, relationships, and circumstances. It's more likely that you'll be required to let the past go to move forward.

If you've been looking for a new place to live, job, or relationship, positive new opportunities or developments could be about to present themselves. Or if you recently suffered a loss, expect that a season of pain or heartache is about to subside. This card can also indicate that tensions ease. You no longer need to feel cold, defensive, or guarded. Perhaps a legal battle ends, a dramatic relationship is finally over, or tensions with others ease in a way that allows you to look forward to enjoying more peace in your life.

Reversed Message

You may have difficulty believing in your ability to create something new and magical in your life. You either fear you won't be able to change in the ways you truly desire or that you won't be up for the challenge. Perhaps you've contemplated change (or begun the process) only to feel overwhelmed, wishing you could simply retreat or fall back into something old and familiar. Whatever your case, you're encouraged to keep your energy moving forward. Try to avoid letting your fear of crossing a bridge to something new and different get the better of you.

41 - Pleasant Distraction



Upright Message

Someone or something wonderful may have captured your attention or has you distracted! This may make it difficult to concentrate on more serious matters or obligations. However, this doesn't have to be a bad thing. This is especially true if you've recently felt stressed, anxious, overworked, or you've lost touch with what gives you joy or pleasure.

Maybe you feel especially creative or have picked up a new hobby. Perhaps allowing yourself to express your creativity in this way could help you to get in touch with an inner part of you. Try not to feel guilty or lazy for indulging in this kind of escape. It's time well spent if it's helping you to live more fully in the present moment. For now, the real world and its responsibilities can wait.

Reversed Message

While a little distraction can be a good thing, a lot isn't always healthy. Hopefully, you aren't spending so much time engaged in social media or other pastimes that you've forgotten to pay the bills or to take care of important obligations. If you find it applies, you're urged to pull yourself out of being overly distracted so you can focus on what should be made a priority. Otherwise, you could miss important opportunities or deadlines.

At times, this card in this position offers a warning for you to be careful not to become swept up by a pied piper or someone whose siren song has caught you in its spell. Someone who is charismatic might know all the right words to seduce you. Or they might offer theories or ideas meant to distract you from the truth, or to dissuade you from making important changes in your life. While the fantasy they offer may be attractive and engaging, it's not a replacement for living fully present within the real world.

42 - *Going Off-Grid*



Upright Message

Drawing this card counsels you to unplug from the world for a while. This could include spending time away from your computer, social media pages, or cell phone.

With a relationship, perhaps you've made yourself too available, have been sitting by the phone waiting for a call, or someone is getting on your nerves. If so, you might benefit from disappearing for a while to somewhere you won't be easily accessible or bothered. Or maybe with work, you need to put in for more vacation time, take a day off, or make sure you aren't bringing your work home with you at night.

Getting away from technology for a while might even benefit your health. This is especially true if you're sensitive to electromagnetic or other frequencies emitted from technological devices.

Reversed Message

With a relationship, you may need more space, but your love interest won't comply. Or perhaps you desire a separation, but financial or other circumstances make it untimely. If your question pertains to work, you might wish you could quit your job or live a simpler life, but the need to financially support yourself or your family makes it feel impossible. Concerning health matters, this card can point to the negative effects of over-exposure to artificial, electromagnetic, radio frequencies, or radiation.

This card in this position can also indicate problems with the power grid (such as in the case of a blackout), or the downside of reliance on the internet or technology, including issues with hacking, cyberbullying, secret surveillance, and internet addictions. Try to unplug from any technological or other dependencies as much as you can. Doing so will help you to develop a connection to a more beneficial source of power that lies within.

43 - Higher Learning

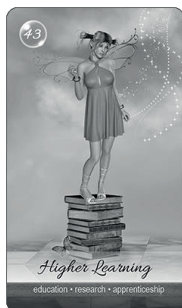

Upright Message

The answer to a problem or question could lie with becoming more educated. In matters of love, this could mean increasing your understanding of a relationship's dynamics, or of your own or a lover's habits or patterns. Or perhaps you and a lover move to a new stage in your relationship where you get to know each other better.

Concerning work or career matters, you could be taking a course, learning a new trade, or undertaking an apprenticeship to improve your position. If seeking work opportunities, try searching for them in newspapers, job postings, or internet sources. Be eager to learn what opportunities are out there and what you qualify for. Alternatively, you could find yourself doing research, writing, teaching, or using the internet to communicate your ideas or to become more informed.

Reversed Message

You could be suffering from information overload or trying to deal with conflicting ideas or messages. It might be hard to sort out what's true from what's misleading, distracting, or improperly understood. This could even take the form of being confused by someone's mixed messages or double talk.

If you're contemplating taking a course of study, you may want to consider if it's the right timing, would be too much to take on, or the course material would be presented in a comprehensible and organized manner (so that it can be clearly understood). If you're planning to teach a course or to disseminate information, make sure you can present it coherently. Also, if you're following or researching a certain topic on the internet, you may want to make sure the information you obtain is reliable.

With whatever question you've asked, you'll likely benefit from making sure ideas you express—or are giving heed to—are well thought out, communicated clearly, and properly grasped.

44 - *No Place Like Home*



Upright Message

Your house, home, or family is currently (or will soon be) the focus of your attention. In this vein, this card can indicate there are home improvements to be made or considered. This could be either to the structure of the home (such as through considering a move or renovation) or through adding to your family. Or maybe the subject of living together comes up with a loved one. If not this, you might be planning to have

guests sleep over or stay a while.

With work matters, possibly you work from home for the day or take a day off to focus on your home or family. If you're considering starting a home-based business or accepting a job opportunity close to home, this card could be offering a green light. However, if you need to decide whether to take a trip or visit others, the appearance of this card is likely encouraging you to stay put.

If your question involves your health or spiritual growth, you could be doing internal work on yourself, learning to feel at home in your own skin, or taking good care of your body (since you have to live in it). Any planned surgery is likely to be a success.

Reversed Message

Your home may not be a happy place right now. Perhaps, the atmosphere within the home is tense, or you're having problems with a neighbor. Or maybe plans to have guests visit, extend your family, or move in with someone don't materialize as hoped (or there are delays). If the issue involves the physical home itself, it could be that it's in need of repairs, or maybe plans to renovate get put on hold due to lack of funds or another reason. If your question relates to work, you could have trouble when it comes to working from home or finding a job close to home. If you're looking to move, make sure the place you move to is in a good neighborhood and there are no hidden issues. This card can also indicate you're spending too much time at home, to the point you're avoiding life or becoming a recluse!

45 - *The High Road*



Upright Message

You're encouraged to take the high road with a situation or relationship right now. If you're embroiled in arguments or legal matters, try not to sink to another person's level, even if they provoke you. If you can maintain a sense of fairness, integrity, and ethics, it'll be worth it.

For some, this card could be indicating to pursue a leadership position where you can serve as a role model to others. Or maybe the spotlight shines on you in connection with your work or charitable aspirations. If not, consider whether following the rules could pay off with a boss, improve your reputation, or help you avoid potential liabilities. In relationships, fidelity and honoring your promises will go a long way when it comes to building security and trust.

With health and spiritual matters, try not to cheat on a diet or routine. Also, find healthy ways to deal with stress and negative emotions, and aim to be socially responsible.

Reversed Message

Make sure you're not living so much in the moment that you don't care about the road you're taking, where it's leading, or whether you could experience a collision where another person could get hurt. Sometimes, this card reversed can even indicate drinking and driving. More often, it indicates not following the rules, taking too many risks or shortcuts, or the inability to lead by example. Hopefully, you won't have to suffer any consequences, such as the loss of respect of others who may have had you on a pedestal.

If you're involved in a legal conflict or argument, try to resolve issues fairly. If your question involves a relationship, if you don't intend for the relationship to go anywhere (or it can't due to other commitments), this card urges you to free someone instead of keeping them around for your own amusement. You can correct any adverse energy of this card through demonstrating fairness, fidelity, and that you're willing to do the right thing for its own sake.

46 – *Anonymous*



Upright Message

Are you hiding from others, wearing a mask, or avoiding the spotlight? If so, perhaps you hide this way due to a desire to remain humble. Or you could fear confrontation, rejection, or what others think of you. You may want to consider how well this approach is working for you and whether you're willing to take the risk to expose more of who you truly are—so that you can live a life that is more

authentic.

If the person who's hiding their identity isn't you, you might have a secret admirer. Alternatively, someone around you might not be revealing their true identity or feelings. If they're the type to play games, they could either be pretending they don't care when they really do or giving the impression they care when they don't. At times, drawing this card can signify that you or another is playing private detective or snooping around on social media pages anonymously, either due to a crush or to gain useful information.

Reversed Message

Someone around you who's been wearing a mask, surveilling you in secret, or maintaining anonymity may come out of hiding. This could either be voluntarily or through being exposed. Perhaps hidden feelings are revealed or someone's true character. Hopefully, you or someone you've put your faith in won't be exposed for pretending to be someone they weren't. For example, if you beefed up your resume through claiming to have skills, qualities, or abilities that you didn't really possess, you might want to be prepared in case you're called upon to explain or prove yourself.

On the other hand, if you've been avoiding the spotlight, afraid of public speaking, or hiding behind an avatar or pen name, perhaps this card signifies you'll decide to take a risk and face your fears of being recognized.

47 - Good Vibration



Upright Message

You could feel in sync with others, or a relationship could be especially harmonious right now. Or if you're looking for a job, you might soon find something that would be the perfect fit. Alternatively, a project you're working on could flow smoothly or resonate with you deeply. In matters of spiritual growth, you could be feeling a lot of harmony, synchronicity, or that the positive energy you're putting out is attracting good things back to you. You could feel particularly abundant, grateful, tuned in to the universe, or able to live more fully within the present moment.

With health matters, engaging in dance, exercise, or other endeavors that focus on rhythm, movement, or uplifting your spirits might prove beneficial.

Reversed Message

If you're going through difficult times, know that anything that's out of balance can be brought into harmony through learning to go with the flow. Perhaps you've too much on your plate, you've been pushing too hard, or the symphony that's your life has become a cacophony of noise, drama, or distractions. If so, you might want to slow down the pace, let go of force, and learn to go with the flow a little more.

If your question involves your health or spiritual growth, make sure you're spending ample time outside, where you can connect with the heartbeat of the earth and Nature's *Schumann Resonance*.¹⁰ This resonance is neither too high nor too low and is balanced for optimum health and well-being. Or perhaps doing something uplifting or rhythmic, such as dance or exercise, could help bring you more fully into the present moment.

If you can get in-tune with a more inspirative and resonant flow, it is likely that circumstances in your life will improve.

¹⁰ The earth's natural frequency or *Schumann Resonance* is 7.83 Hz (subject to minor variances). Neither too high nor low, it is optimum to keeping life in balance.

48 – Solar Power



Upright Message

You feel positive about life and have found a way to tap into a source of inner strength within you. With a project or goal, you're effectively asserting yourself. You possess the energy, endurance, and enthusiasm required to see that it reaches completion successfully.

If your question involves a relationship, your love interest likely feels inspired by your confidence, assertiveness, and sex appeal. You aren't afraid to make a move or let your lover know you're into them. This helps a relationship to progress and grow.

On the work front, you may be taking the lead in a way that motivates and inspires others instead of dominating them. Due to this, your workplace relationships thrive, and people look up to you. Perhaps a raise is coming, or someone wants to offer you a position of leadership.

Reversed Message

While attempting to harness the sun's power, you may have gotten too close and got burned. Perhaps you became blinded by overconfidence or succumbed to burnout. Alternatively, maybe you lack the necessary enthusiasm or endurance to see that a goal is completed.

If your question involves a work or love relationship, perhaps you have too much power or how you are wielding it is causing difficulties. Or maybe your problem is you feel powerless or impotent when it comes to setting boundaries or asserting yourself. For some, this card could indicate that a love relationship is affected by lack of sexual desire or impotence. Or perhaps a relationship fails to actualize due to neither party being willing to make the first move.

Whatever your case, this reversed card asks you to think about how you've been making use of your power, energy, and vitality. If you feel lacking in these qualities, you may need to learn to access them within yourself. On the other hand, if you have misused power, you may need to ask yourself why, and if there is a humbler way to assert yourself in your relationships or environment.

49 - *Withdrawal Symptoms*



Upright Message

Letting go of something where there's felt a dependency isn't always easy. This is true whether what you've become dependent upon involves alcohol, drugs, food, technology, a relationship, or something else addictive. Whether you're the person who's chosen to quit an addiction or the choice was made for you, you could find yourself experiencing temporary symptoms of withdrawal (which could include cravings, yearnings, disrupted sleep, anxiety, or other physical or emotional symptoms).

Fortunately for you, if you can move through these symptoms, giving your body and mind the time to process what feels lost, they should eventually subside. The temptation, however, may be to return to what you were dependent upon, or what is familiar, to ease your discomfort. Try not to fall off the wagon this way. If you can keep moving forward, and through your symptoms of withdrawal, you'll later feel glad you made the effort.

Reversed Message

Have you relapsed into an old habit or given into a past temptation that was better off left in the past? Perhaps you hoped that if you returned to something addictive (such as a person, situation, relationship, pattern, or substance), it would ease your heartache, craving, loss, or feeling of withdrawal. However, instead of solving your problems, it may have left you with a different set of difficulties or discomfort to contend with.

If you can recommit to getting your life back on a constructive path again, and allow yourself to experience discomfort (as opposed to running away from it), you have the chance to move through it to reach a place of relief. You can always choose to remain addicted. However, you would remain blocked from growth and forward movement.

50 -Cleansing



Upright Message

Something toxic or negative could be exiting your life, allowing something purer or more natural to flow in. Perhaps you're letting go of an unhealthy relationship, job, or habit. Or maybe you've decided to clean up your diet, live more purely, or align with higher values. If not this, you could be receiving some form of healing, therapy, or energy work that's helping you to release emotional or energetic impurities or blockages. As you make these kinds of shifts, you may need time to process them.

If you should draw this card while feeling clogged up or congested (either physically or within some other aspect of your life), you might want to take an inventory of what you'd benefit from letting go of. Also, make sure you get enough rest and water. Water has a natural purifying quality that can help you flush out the old while serving to rehydrate and replenish you.

Reversed Message

You may have become locked into a pattern of clinging or attachment. Perhaps you've become a hoarder of material possessions, concepts, relationships, or labels. Or maybe you've been over-indulging in junk food, emotions, or addictive substances that you find difficult to give up. In some way, your life may feel clogged, constipated, or cluttered.

To reverse the energy, you may need to simplify your life a little. Be willing to let go of what is superfluous, superficial, or artificial to embrace something purer. Through what you're willing to release, you have the opportunity to gain something valuable: purity, contentment, and a greater feeling of well-being.

51 - Tea of Transformation



Upright Message

If you've embarked on a course of healing, keep going! It's likely to prove beneficial. This card can also indicate the healing effects of medicines, herbs, flower essences, or naturopathic treatments.

If your issue doesn't involve physical healing, it could be that you're going through a healing of your mind, emotions, habits, a relationship, a work situation, or something else that you hope to witness improvement. Perhaps, part of the process involves allowing yourself to access deeper or hidden aspects of yourself. Going within yourself in this way may help you to decipher what needs to be released that blocks you from feeling a sense of well-being or fulfillment.

Reversed Message

It may be difficult to manifest the healing or feeling of upliftment that you seek at this time. You could be experiencing some form of blockage or resistance. Perhaps it is hard for you to trust that healing is possible, to believe you deserve good things, or to look deep within yourself, with accuracy, to decipher the true source of a problem. Or maybe you're attempting to mend or repair something that's out of your control (such as another person, or what they are thinking or feeling).

For some, expecting results too soon or being hypersensitive to the healing process could be an issue. Perhaps the uncomfortable symptoms of a shift or detoxification process create fear or worry that a situation is getting worse, as opposed to better.

If none of the above applies, there could be issues with herbs, supplements, or other healing substances. Perhaps you're experiencing uncomfortable side effects, are taking too much or too little of something medicinal,¹¹ or you're deficient in some way (such as with a nutrient). If so, you may benefit from visiting a medical professional, dietician, or naturopath.

¹¹ Never discontinue or change dosage of a medication without consulting your physician or a professional.

52 - *The Sky Bridge*



Upright Message

Your intuition and psychic ability may be especially high at this time. You may find yourself able to easily cross over into other states of perception, consciousness, or reality. Perhaps you have the ability to connect with guides, angels, or departed loved ones to obtain their wisdom and guidance. If there's a problem you need to solve or an important decision to make, you might want to pay close attention to

hunches, gut feelings, dreams, psychic impressions, or any other type of insight that's coming through.

Alternatively, you'll benefit from heeding the sage advice of a psychic, counselor, friend, or someone else who can use his or her intuition to shed light on your situation. If you're receiving the same message from different sources, pay extra attention! Whatever question you've asked, be open to receiving intuitive guidance.

Reversed Message

This card reversed urges you to be careful not to mistake wishful thinking for genuine intuitive insight. There's also the possibility that what appears to be wisdom coming from a higher source may, instead, be misleading information that originates from your ego or another source. Similarly, perhaps a dream you had while sleeping was merely a dream, or the signs you think are coming your way may not mean what you think. If seeking insight from a psychic, counselor, or friend, it might not be entirely reliable or may have become distorted through being filtered through your ego.

Blocks to genuine intuition tend to happen when there is too much attachment to an outcome or desire. Unless you can achieve detachment, you might be better off sticking with what is right before your eyes and common sense. If the intuitive insights you receive now are trapping you in a dream world that's more dream than reality, it might be time to wake up!

53 - Breathing Room



Upright Message

If your question involves a relationship, this card can indicate that you or a love interest may feel supported or given the space, time, or breathing room they need to feel free. If the relationship is romantic, perhaps it has a casual, non-possessive, or easy-going energy.

Similarly, if your question involves a work situation, it could be that a boss or colleague supports your need to do your own thing in your own way.

With your finances, perhaps you're about to be approved for a loan, or the buffer or windfall you needed in order to feel a sense of financial freedom materializes.

If your question involves your health and spiritual growth, consider dedicating time to breathwork or a form of mindfulness meditation that focuses on your breathing.

Reversed Message

You or someone you're involved with may need more room to breathe or feels smothered. Perhaps one of you simply needs to be allowed the space to do his or her own thing without feeling his or her every move is being monitored. If this is an ongoing rather than a temporary issue, it could indicate there are deeper problems within a relationship—such as jealousy, codependency, or control issues.

If you're the one who's smothering another, perhaps it's time to get a hobby or to become more independent or self-sufficient. Hovering over another person and needing too much of their time or reassurance could push them away.

If your issue involves money, you could be feeling a lack of financial ease. Perhaps a loan doesn't come through as you'd hoped, or you're living day by day, unsure from one month to the next if you'll have enough to pay the rent. If so, it might be time to get your situation under control or to find ways to live within your means.

54 - *Spiritual Alignment*



Upright Message

Your soul may feel divinely inspired, compelling you to align with higher values. Perhaps you've been weighing a difficult decision and something deep within you is calling you to do what feels right as opposed to what's convenient or desired. Trust that feeling, because it's divinely motivated and will keep you adhered to a path that's "higher."

If you've already let go of a relationship, job, or goal because it was giving you an uneasy feeling or didn't really reflect the values and beliefs you're aligned with, you're encouraged to trust you made the right decision. Keep moving forward in this direction, as it will support your soul's enlightenment and evolution.

Reversed Message

Pay attention to the kinds of alignments you're making and what you're serving, even in an off-handed or passive way. For example, what companies are you unconsciously supporting through your spending? What are their ideals, and do they match your own?

In the same vein, what types of relationships do you align with, or what norms, attitudes, or forms of treatment do you enable or accept? Does what you serve or align with represent your higher ideals, values, and the energy you want to radiate into the world? Or does it pull you backward into giving your power, money, energy, or time to something that operates from a less virtuous place?

If something doesn't feel right or appears to be asking you to compromise your values, you may want to rethink your alignment with it. The energy of this card isn't always easy to deal with. It asks you to be totally honest with yourself and take accountability for your alignments and what's manifesting from them.

55 - *Processing Energies*



Upright Message

An important change or shift may have recently occurred in your life that may take time to integrate or settle. If this change involves a move, finding a job, or signing a contract, it may take time for details to be sorted out, for the paperwork to be completed, or to acclimate yourself.

If you're asking about a relationship, perhaps a recent change in its status (either positive or negative) will take time to process. If the change involved a loss, you might need time to process your emotions. On a positive note, even if you should feel pain now, you're likely to look back on the loss later as something needed or beneficial to your growth.

If none of the above applies, perhaps some form of healing has occurred, and you must go through an adjustment period (emotionally or energetically). Whatever your case, try not to be anxious during this time of transition. Be patient. What seems unsettled will eventually work itself out.

Reversed Message

With drawing this card, an opportunity for healing, change, or growth may have been rejected, did not take hold, or was not fully processed. Perhaps you couldn't break through your internal resistance to bringing change about. Or maybe you effected change, only to relapse into old ways or patterns that no longer serve your well-being or growth.

Even if the above should be the case, this needn't be viewed as negative. It may simply mean you weren't fully ready to experience something different. This type of phenomenon is most likely to occur if you try to force change when it isn't the right time, or you aren't in the right place emotionally. If this applies to you, trust that when you're fully ready, change will happen in a way that's permanent. Until then, forgive yourself, be patient, and accept where you are in the present moment.

56 - 11:11



Upright Message

It's the eleventh hour! If you've drawn this card, it could be calling you to wake up so you don't miss an important opportunity, appointment, or call(ing). For instance, if you've been considering an opportunity, a new career, or have received signs that it's time to act on an important matter, you're urged not to be idle. Take action—now! This isn't the time to wait for an opportunity to come to you. Accordingly, when you receive this card, there may be the need to hurry with something, make a difference, or wake up enough to come to an important realization.

For some, drawing this card can signify angelic forces are calling you to commit to a more spiritual form of service. Perhaps an idea, relationship, or project you have in mind serves this cause. If it doesn't, don't be idle. Make your service to something higher your most important form of service.

Reversed Message

You could feel as if life is moving too fast or that you've too much to do and too little time. Conversely, you could have too much time on your hands or aren't making the most of an opportunity or call(ing). You could be choosing, instead, to hit the snooze button! For some, possibly you've felt like you have a higher spiritual calling, but you're not sure what it is or how to make it transpire.

In some instances, drawing this card can indicate you might be misreading signs or signals. If you feel confused about whether a sign should be taken at face value or interpreted in a different manner, first ask yourself if the meaning you're giving it is something that truly benefits you. If it only serves to disempower or block you from moving forward in life, then this may be a sign of its own.

57 - *Caught in Her Web*



Upright Message

Someone in your life could be weaving a web of deception, intrigue, or drama. For instance, perhaps an evil queen has put you under a sleeping curse that it's hard for you to wake from. Thus, you remain unawakened to your potential. Or maybe someone you've mistaken for Prince Charming is using gaslighting techniques to cause you to doubt yourself or to accept a lie as the truth. Alternatively, a helpless maiden may have taken you on as her savior (or person to blame) because she doesn't know how to emotionally take care of herself.

Whatever your situation, if you find yourself feeling drained or even crazy, it might not be about you but something about a person you're involved with that's making you feel this way. If you can detach from the web that's been woven around you and stay focused on who you are, you can potentially avoid becoming drained or manipulated.

Reversed Message

Luckily, you were gifted with enough intelligence and foresight that you can potentially avoid getting caught up in someone else's attempts to manipulate you using lies, flattery, or drama. If you follow the red flags that are making themselves clear, they'll help you uncover the truth, which could be that all may not be what it seems. Hopefully, you've already learned the lesson that you don't need to be a servant to another or put up with abuse, lies, or other bad behavior to be loved or to find your place in the world. Likewise, you're not responsible for others' dramas, or any refusal on their part to take care of themselves. If you haven't learned these lessons yet, it's likely you'll soon be learning them!

With this card reversed, it may be a good time to break free from a toxic relationship or situation that will only leave you feeling compromised. You can choose, if you want, to remain trapped or a victim, but you will be making that choice with your eyes open.

58 - Safe in Your Bubble



Upright Message

You may feel safe, protected, or sheltered within your own little bubble. Perhaps you've withdrawn from the world, or you're being less socially active. And while you don't want to stay in this type of cocoon indefinitely, you could find that you need it temporarily to shield yourself from others' negativity or help you heal or process something that takes time.

Perhaps you simply need space away from others to catch up on sleep, grieve a recent loss, gain a new perspective, or give birth to something new, such as a new idea or project.

At times, the appearance of this card signifies to use psychic protection, or to work to strengthen your psychic and emotional boundaries, so that you can protect your energy and help keep it contained.

Reversed Message

You may feel extra-sensitive to the negativity in the world or others' negative projections. You may even feel under attack on some level. Hopefully, you haven't taken to hiding away in your own little bubble as a way to avoid life or to protect yourself from a world or others that you find too difficult to face or stand up to. If so, you could be closing yourself off to love or other positive experiences. At times, this card in this position can indicate issues with social phobia, agoraphobia, environmental illness, fear of never being clean enough, or fears of curses, spells, or other spiritual influences.

If you can center yourself, release what isn't yours, and set appropriate boundaries, you can potentially find a way to open yourself up to life and the world without feeling the need to be overly self-protective or defensive. While the idea of venturing outside of a safe bubble may feel overwhelming, you're encouraged to be brave and face your fears. You've hidden yourself away for long enough. It's time to find the courage to rejoin the world!

59 - *Unretrieved Soul*



Upright Message

You may have become disconnected from your body. This could be due to fear, shock, or trauma. Or you could be avoiding your emotions or have become too focused in the mind, engaged in fantasy or overanalysis.

With a relationship, be careful that you're not co-dependently giving part of your soul away to another person, looking to that person to define you. If you've become obsessive, it could indicate that part of your soul has become lost, or it's floating around another person's energy field, trying to feel for what they may be feeling or thinking. If so, you may need to consciously pull yourself back and develop stronger boundaries.

If you feel ungrounded due to spiritual practices or psychic work, you may benefit from grounding yourself on a regular basis. Whatever your case, if you can practice centering yourself in your body, feeling what it's like to be fully in it (including feeling your emotions), you have the potential to turn things around and return to wholeness.

Reversed Message

You might feel like you're coming back to reality or earth again after a period of feeling out of touch or ungrounded. Perhaps you're starting to feel like yourself again after a shock or trauma. Or maybe you're finding ways to regain lost parts of your soul after having co-dependently given them away to another person. Alternatively, if your issue is you've been running away from difficult feelings or a reality you've been afraid of facing, it's possible you're finally ready to confront what you've run from head-on. While the act of coming down to earth again could potentially cause uncomfortable feelings to arise, it will empower you more than leaving your body or reality ever could.

60 - *Put a Spell on You*



Upright Message

A job, person, or idea may have you feeling swept off your feet or under a spell! You could feel captivated, won over, or that you are winning over others!

Perhaps you feel charmed or seduced by someone who makes you feel attractive, sexy, or special. Or maybe this card could be calling you to use your own charm to win over a lover (or a boss, colleague, or backer). If you're launching a project or idea, it might pay to invest in advertising or an engaging means of getting the word out. Or if you're a believer in the Law of Attraction, it may help to apply its principles to effect a desired change in your life. Whatever your case, using the right kind of charm or magic may help you with a situation or an important goal.

Reversed Message

Tread carefully! Someone who has their eye on you may seek to win you over through using superficial charm or persuasion. This person could be unconsciously manipulative, or they could be a con artist, player, or someone who wants you to give away your power or personal information. Make sure not to give anything away, including your heart, without further investigation or taking time to get to know someone better.

With work matters, avoid allowing a boss or colleague to take advantage or manipulate you into accepting less than you deserve. Seek the support of reputable backers, advertisers, or others who have your best interests at heart and won't simply take your money without producing results.

If you're the person who's using manipulative or deceptive tactics to get what you want, know that if you place your focus on spirit or seek the help of the Divine, you may find ways to create success and fulfillment without resorting to such tactics.

61 - Feng Shui Butterfly



Upright Message

Some part of your physical or emotional life may be undergoing a renovation. Maybe you're clearing out the old to make way for something better. You could be getting rid of what creates clutter in your life, as well as any old baggage, relationships, jobs, or patterns of behavior that no longer serve your best interests. Possibly you're even considering a change in residence or a renovation of your living space. Or this card could indicate you need to pay attention to how energy flows and how to keep it flowing in an unobstructed way. Perhaps if you can learn about feng shui and apply some of its principles, it might even help you attract more love, health, or abundance.

Reversed Message

Are you clinging to relationships, jobs, emotional baggage, or possessions that no longer serve you? If so, this behavior could be blocking you from needed change or from attracting something new! For some who draw this card, you could be surfing the couch too much, waiting for change to come to you, rather than using your will or determination to bring it about. This could leave your energy stuck or stifled. If this sounds true, maybe an exercise program could be in order to help you get your energy moving. If not this, making changes to your home or moving furniture around might do the trick!

If the above doesn't apply, perhaps you desire to initiate change, but certain constraints (such as with having the time, money, or resources) appear to block you from proceeding. However, nothing is stopping you from doing the repairs or renovations that you can do yourself, such as working on clearing away clutter or releasing what isn't necessary to your life anymore. Perhaps you can even apply a little feng shui to clear away what might be blocking energy from flowing in an unobstructed way. Whatever is hindering you from creating change, you can break through it if you're willing to take action and be creative!

62 - Meeting Your Twin



Upright Message

If your question involves a relationship, you could be looking for (or have found) someone who is your ideal match, who gets you, or who shares your vision, ideals, or traits. Any conflicts you experience may be based on what this person has to show you about yourself.

In matters pertaining to work, you could find the ideal job or begin a project that seems the perfect fit for you or allows you to express your best qualities. Or you could be looking up to a boss or co-worker, or maybe they're looking up to you because there is a positive mirroring process going on.

Whatever your circumstances, through relating to a person, project, or situation that acts as a mirror, personal growth and healing can occur.

Reversed Message

If you're experiencing difficulties when it comes to dealing with a particular person, job, or situation, it could be that that person, job, or situation mirrors or highlights the qualities that you don't like nor accept in yourself. Perhaps the commonalities that are accentuated, rather than the differences, could trigger irritations, arguments, or make a job or relationship seem like a poor fit. Even relationships where there is too much positive in common can feel uncomfortable, competitive, or unstimulating.

If you're experiencing irritation with someone you share a relationship with, try to avoid engaging in blame, projection, or criticism, hoping that it will trigger the other person to perceive himself or herself in the same negative light you view them. Instead of being critical or attempting to correct others, turn your attention within—with love, forgiveness, and compassion. If you can become accepting of who you are and your own imperfections, the less likely you'll feel triggered by the imperfections in others.

63 - Seer of Souls



Upright Message

This card calls you to use your empathy and insight to understand what someone close to you is thinking or feeling, or the psychological dynamics influencing a relationship. Or perhaps, you can offer someone a shoulder to lean on if they need it.

On the work front, if you can get into the head of a person (or people) you seek to impress, it could help you with your job, an interview, marketing efforts, or attracting the right backers or followers.

If your question involves your spiritual growth, this card encourages you to use your telepathy, empathic sensitivity, or emotional intelligence toward a higher purpose, such as to cultivate a greater understanding of the world and the life forms that inhabit it.

Reversed Message

You may want to be sensitive or intuitive to what someone close is thinking or feeling, but your ego could be getting in the way. This could cause you to misinterpret a situation or what someone else truly feels.

If the above doesn't apply, consider whether a tendency to be overly attuned or sensitive to what others are thinking or feeling has led to codependency issues or problems with setting boundaries. If you should find yourself feeling overloaded due to dealing with others' projections, emotions, or problems, you could be taking too much on. If so, you may benefit from finding ways to pull your energy back from focusing on others so you can focus on your own emotions and what your triggers are.

The more you can excel with this ability, the more you'll be able to face and process any painful feelings or fears you have of being rejected, disapproved of, or unable to control how others think or feel. You can still be a sensitive, insightful, and empathic person if you follow this advice. However, your sensitivity won't need to overwhelm or drain you. With increased self-awareness, you can become more skilled at using your empathic ability productively.

64 - Akashic Records



Upright Message

In some way, you could be accessing the Akashic Records, either unconsciously or on purpose, such as through using your intuitive abilities. This could put you in touch with your higher purpose, deeper knowing, ancestral wisdom, or memories from past lives. Perhaps some of this wisdom is coming through your dreams. Or maybe it's surfacing through your writing, drawing, compositions, or other projects you're working on. Something in your situation is allowing you to tap into this kind of higher wisdom, so pay attention!

For some, the appearance of this card could be asking you to look past the superficial within your situation to uncover deeper wisdom or truths. Perhaps you'll even feel motivated to learn more about history, mysticism, antediluvian civilizations, or ancient healing practices. At times, this card can even indicate to study the words and works of ancient spiritual masters or prophets.

Reversed Message

You might feel blocked when it comes to delving more deeply beneath the surface of an issue or relationship to decipher the underlying dynamics that are at work or having an influence. If a relationship or issue is a difficult one, perhaps you're having a hard time understanding its deeper purpose or the lesson you're meant to learn. As a result, you could be asking, Why me?

If not this, perhaps you're finding it difficult to access your intuition or deeper wisdom. You might feel blocked or unable to see past your superficial reality or the stresses, romances, or stories you feel swept up in. Or perhaps you're taking the words of gurus, the media, or other sources of information as the truth, without doing your own research (such as looking into history, statistics, ancestry, genetics, or ancient texts or scriptures).

If any of this resonates with you, being open to looking past the surface of your question (or an issue) may help you uncover deeper wisdom or truths.

65 - Divine Masculine



Upright Message

This card's appearance could be urging you to honor the principle of the Divine Masculine in your life through becoming more yang. Yang is represented by fire, the sun, action, vitality, responsibility, logic, and authority. It is a symbol of power, assertiveness, competition, production, and acquisition. It represents the doer and thinker instead of the feeler or nurturer/receiver. Due to it being a patriarchal energy, the Divine Masculine can also represent the qualities of ethics, direction, morality, obedience, and righteousness.

If your question is work-related, this card could signify that a project or goal needs a practical, hands-on approach or for you to pursue some course of action. Don't wait for what you want to fall from the sky or for people to find your product without you having to invest in advertising.

The Divine Masculine can also represent the Divine Father, who is the counterpart to the Divine Mother/Mother Earth. However, for some who draw this card, it could be that your father, husband, or a man in your life needs attention.

Reversed Message

If you've drawn this card reversed, you may be exhibiting too much or too little yang energy. Perhaps you have become too much of a doer. Or you may feel overly aggressive, competitive, authoritarian, or focused on thinking, morality, or acquisition. If you have over-used your yang forces, you could feel burned-out. If you are experiencing a yang deficit, you could be overly passive, obedient, or disempowered.

If the above doesn't apply, perhaps your relationship with your father or men in your life are suffering. Or if your question involves a work matter, you could feel workaholic, driven, or perfectionistic.

If your question involves your health or spiritual growth, you might need to think about how you've been using your yang forces. For instance, if you suffer from depression, perhaps exercise or being more active will help. If you find yourself feeling angry, overworked, or frustrated, try to find ways to surrender and relax.

66 - *The Law of Balance*



Upright Message

You are balanced, fair, open to compromise, or weighing your decisions carefully. Perhaps due to your equipoise or ability to consider all perspectives, you're delegated to a management position. Or maybe you'd make a fair and stable leader, judge, counselor, mediator, or friend in need.

Regarding legal or other matters where you desire to know how you'll fare, it's likely that the outcome will be equitable or involve compromise. With this card, any question you've asked may not necessarily have an all-or-nothing answer, or "yes" or "no" response. Instead, the result you end up with may be a grey area that lies between extremes.

In matters of healing, spirituality, or personal growth, you could be learning to balance yin and yang, or the masculine and feminine.

Reversed Message

Nature likes balance. In this theme, Nature uses the Law of Balance to show the rewards of walking a path between dualities and extremes. She also shows the ramifications of straying from this path, such as through falling into one form of extreme or another, being too yin or too yang, or succumbing to all-or-nothing thinking. Perhaps you're experiencing these ramifications. Sometimes, they may be subtle, while other times, they may be more obvious.

If the above doesn't apply, consider whether this card is counseling you to understand how the Law of Attraction operates in conjunction with the Law of Balance. Notice when and in what situations you've striven toward one extreme and found that you've manifested its opposite duality at another level. For example, where has overstriving to create excess manifested that excess but also depletion or burnout at another level (such as with time, money, resources, energy, etc.)? As you notice the patterns that begin to emerge, think of ways that you can work with the Law of Attraction while also respecting the need to keep everything in balance.

67 - *Sound Healing*



Upright Message

Through expressing yourself effectively, authentically, or inspirationally, you have the power to heal a situation or improve your prospects with a relationship, project, or job. Perhaps you even feel the urge to become a speaker, teacher, or someone who communicates insight, wisdom, inspiration, or something else creative. If so, you're being encouraged to follow your heart and let go of what others might think or whether you'll be perfect at it. What isn't perfect can be improved, if you're willing to practice.

On the other hand, drawing this card could be asking you to consider whether there's something you need to listen to more closely, such as an inspirational message or deeper insight you're receiving.

Concerning your health, perhaps singing, toning, or utilizing a form of sound healing would be of benefit. Or it could be that you need to speak your truth more authentically, communicate your feelings, or learn to dance to your own tune.

Reversed Message

You could either feel blocked when it comes to expressing yourself (or with conveying your own truth, ideas, or inspiration), or you could be blocking another's expression. Or you might benefit from making sure you're communicating effectively, so there aren't misunderstandings.

Regarding work or a creative project, things could be moving slowly. Or maybe you're experiencing creative blocks or procrastination. Alternatively, consider whether you need to gain a new skill or take the time to practice becoming more proficient.

When it comes to your health, perhaps you feel adversely affected by noise pollution, verbal abuse, or others' negativity. If so, listening to music, healing sounds, or messages of a more positive or inspirational nature could have a therapeutic effect.

68 – Fantasy



Upright Message

Your imagination could be especially strong right now. If so, perhaps it can be applied to solving a problem, especially if it's one that keeps cycling round. You might finally break the cycle and find freedom.

Or you could be using your imagination to engage in reveries or daydreaming, such as through fantasizing about your family, career, or a new love relationship. Alternatively, you could feel lost in memories of your childhood or a past relationship.

Because this is a card of imagination and fantasy, it could also represent the conception phase of a new idea, invention, project, or plan. Maybe a pregnancy is even a possibility. If it hasn't yet happened and isn't desired, it might be a good idea to invest in birth control.

With healing matters, perhaps guided or other forms of positive visualization would prove beneficial.

Reversed Message

You could be losing yourself in daydreaming, to the point it's hard to get much accomplished. Just make sure you're not using daydreaming to refuse to grow up or to avoid real-world responsibilities.

With respect to your relationships, remember that liaisons based in fantasy, idealism, or pseudo-intimacy can create intense or addictive feelings.

For some, drawing this card could represent that your strong imagination or sense of visualization is making what you imagine seem true. If so, you may want to make sure that what you're imagining really reflects the truth. Also remember that trauma or memories from childhood can influence a person's perceptions, in some cases triggering paranoia, hypochondria, or trust issues.

In the case that a fantasy you believed in was recently shattered, trust this was for your highest good. Through being allowed to see the truth, you can take appropriate action or make more informed decisions.

69 - *Wounded Healer*



Upright Message

You may have endured a period of suffering, either recently or in your past. Due to what you've persevered (and having found a way to heal yourself), perhaps you're granted the opportunity to be a healer to another or others. This isn't the type of healer who is elevated above others who are suffering. Instead, it is the type of healer who stands on equal footing, having the capacity to relate to others who are imperfect or in pain due to his or her own experiences with pain and imperfection.

If you've become this kind of healer, you've learned that the most powerful medicine is self-love. You also know that a person's self-worth isn't determined by his or her worldly achievements. You've likely experienced the healing that can occur through sharing your experiences with others and what you've learned. Most importantly, you know firsthand that your wounds and what you've experienced don't make you weaker than others. If used the right way, they can help you become a stronger and more compassionate person.

Reversed Message

If you're going through a period of suffering, you're encouraged not to give up hope. There is a light at the end of every tunnel, and you're meant to make it to the other side! Perhaps there's even a lesson you can learn through transcending a form of suffering or limitation. This lesson needn't be considered negative, nor meant to infer that you're being punished. It's even possible that you've been given such a lesson to help you step into the role of a healer, to have compassion for your own and others' limitations, or to learn the true nature of love and self-worth, which isn't dependent upon worldly achievements or receiving others' approval. Therefore, whatever trial you're undergoing, try to make the most of it. Use it as an opportunity to become transcendent, rather than to feel limited or inferior.

70 – *Miracle*



Upright Message

Something miraculous is about to happen for you! It could be that something you've been praying for materializes. Or it could be that your positive thoughts, affirmations, or openness to receiving blessings are helping to attract good things your way. In relationship matters, perhaps you'll reconnect with someone you thought was lost forever. Or maybe a new love relationship will blossom unexpectedly, or the depth of a current

bond will deepen—potentially leading to a marriage proposal.

If you've been experiencing difficulties in any area of your life, take heart. It's possible that improvements are occurring behind the scenes, unbeknownst to you.

On the work front, perhaps the raise you never thought you'd receive comes through or you land the job of your dreams!

If your issue pertains to your health, perhaps you experience improvement or a spontaneous remission. Whatever miracle is taking place, treasure it!

Reversed Message

Whether your question involves a work, health, relationship, or other matter, trust that any difficulties you're experiencing are likely only temporary. A full recovery could be coming soon. If not a full recovery, you could at least experience significant improvement. Thus, you're asked to keep hopeful and positive, believing that prayers can be answered, and miracles can happen! Don't give up on your efforts to look for a new love, to apply for new jobs, to make amends after a quarrel, or to eagerly explore opportunities, resources, treatments, or practitioners that present themselves (if applicable). If you're willing to keep your intentions and prayers positive and see that they are supported by the appropriate actions, you're likely to generate favorable results.

71 - Hands That Heal



Upright Message

You may be blessed with hands-on healing ability or a Midas touch. If so, perhaps it can be used to offer healing or assistance to a particular person or situation. Or, if a situation you've inquired about is somewhat delicate, this card could be counseling you to treat it with extra care, attention, or a soft touch. On the other hand, if the hands on this card do not represent your own hands but those of another person, it could be you who'd benefit from receiving someone else's support. This type of support might be provided by a healer, coach, or business consultant who can help you turn your ideas into gold.

If your question should involve a love relationship, the appearance of this card could signify that you and a lover cannot keep your hands off each other. On the other hand, if a relationship is currently undergoing difficulties, it could be that being more physical or hands-on will help create more chemistry or closeness.

Reversed Message

You may have trouble turning a dream or goal into a tangible reality. Perhaps this is because you're lacking a hands-on approach, don't know what to do with your hands, or you're being too idle. Or you could be rejecting practical aid that's being offered.

If it's you who's trying to lend a hand to someone else, perhaps you're finding your efforts, gifts, or generosity are unwelcome or rejected. Or maybe you have to allow others to sort out their issues for themselves.

If your question involves a love relationship, this card in its reversed position could indicate that physical contact or affection could be lacking. Or you could be rejecting someone's physical advances, or someone could be rejecting yours.

With matters of health and spiritual growth, this card asks you to work to overcome any fears you have of giving or receiving healing or love.

72 - *Divine Feminine*



Upright Message

Someone or something in your life might require a motherly or feminine touch. Maybe your children or mother need attention, or you're pregnant or considering becoming a mother. If your question is work-related, this card could signify that a project, goal, or dream could use your love and nurturing to see it grow and mature.

If your question pertains to your health or spiritual growth, this card urges you to honor the principle of the Divine Feminine—perhaps through becoming more yin in your life or through developing a connection with Mother Nature. See how Nature nourishes you and how you can give back to Her or show more respect, protection, or appreciation. Yin is also represented by water, the moon, receptivity, and emotions/intuition, so this card could be asking you to take a break from being a doer or thinker in order to relax, surrender, or focus on your intuition or feelings.

Reversed Message

If you've drawn this card reversed, you may have over-given in some area of your life to the point you feel exhausted or depleted. While your efforts toward someone or something may have at one time felt worthwhile and appreciated, they may now leave you feeling empty. You may have even shut yourself down, feeling you have nothing left to give. Relationships with children, family members, or other women in your life may have possibly become affected. Or if your question involves a work matter, you could feel creatively blocked, exhausted, or that your job lacks meaning—or your life lacks a true purpose.

If your question involves your health or spiritual growth, you could feel disconnected from your emotions, shadow side, or even from Mother Nature and the natural world. Or you may find it difficult to receive, to get pregnant, or to give birth in some form.

If any of this applies to you, you may be able to restore the balance through seeking to reconnect with the Divine Feminine or yin, as it is represented through water, the moon, emotions, intuition, surrender, and receptivity.

73 *-Keeping Secrets*



Upright Message

Some things may be better left unsaid. In this vein, you're urged to keep a secret, to keep a confidence, or to keep information to yourself.

If your question involves letting someone know how you feel, the advice is to keep your feelings secret for now. It could be that expressing something sensitive with the wrong person (or at the wrong time) could lead to awkwardness or an indiscretion. If not this, consider whether you're sharing too much information, being overly critical, or someone you associate with is a gossip who can't be trusted.

If your question involves a work matter, you're advised to keep your personal baggage at home and your ideas to yourself (until you've fully developed them).

Overall, use your discretion with whatever information you choose to share with others. Especially avoid doing or saying anything that could sabotage your own or another's reputation or which could become a source of gossip.

Reversed Message

Is it possible that someone's being kept in the dark or isn't being given all the facts? Sadly, if this "someone" is you, you could be oblivious to what's going on. Maybe you're trusting someone who shouldn't be trusted, or you're falling for a lie. If so, you could be in for a shock when the truth comes out, if it ever does. Or perhaps you won't be able to learn the truth unless you're willing to do your own research (in place of believing everything you're told).

If you're the person who's being deceptive or withholding a truth, try to right the energy so you're not forcing someone else to live with a lie. Not choosing to do so could potentially have consequences, either through being exposed, hurting others, or delaying your own growth. Through keeping others in the dark, you only serve to be kept in the dark yourself—when it comes to what would best serve your own spiritual evolution and enlightenment.

74 - *The Karmic Scales*

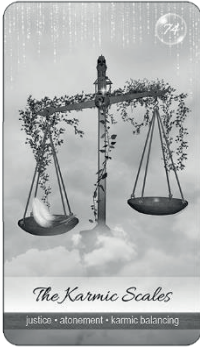

Upright Message

In some way, the universe could be rendering a just verdict. This could be through a court of law or a guilty party being held accountable for his or her misdeeds or damaging choices. If you've acted fairly and with integrity, you've no reason to worry. If not, there could be consequences or a lesson to be learned.

Alternatively, consider whether something unresolved from your past or a past life is resurfacing in the present for you to learn a higher lesson. Perhaps your soul incarnated with a purpose to repay a karmic debt (or to be repaid by another), or you may have lesson-oriented karmic contracts to work through. If you are the one who needs to repay a debt, you could feel presented with a difficult challenge to overcome for the sake of your soul's development. Try viewing your circumstances in a positive light in which you're being given an opportunity to make a change that is important for your soul's growth.

Whether justice is being served in your favor or you're being presented with a lesson or consequence, trust that your soul's journey is one of finding ways of bringing itself back into alignment with truth, love, and justness.

Reversed Message

It may appear that justice isn't being served. If you've been waiting for someone to get their karmic just desserts, release your resentments, and allow the universe to take care of the matter in its own timing and fashion. There could even be a lesson that was divinely intended for you. Or experiencing injustice could be part of your own karmic debt to repay, carried over from the past or a past life.

Alternatively, perhaps the role you play with an injustice isn't the victim. You may even feel you've gotten away with a deception or offense. If so, you only really got away with delaying your soul's growth. For your soul's deepest desire is to regain its integrity and wholeness.

75 – *The Cabal*



Upright Message

Being part of a group right now (political, social, or other) will prove rewarding, especially if it is helping you to join with others toward a like-minded scheme or goal. This type of goal could involve a desire to change the world. Or it could be interested in the pursuit of esoteric or archaic wisdom (such as of metaphysics, hermeticism, magic, or philosophy). In the image, you see different pawns on a chessboard looking over a crystal globe of the earth. Perhaps this indicates you and others have joined in a human or earth-healing purpose. The checkered floor (a masonic symbol) represents the dualities inherent in our human experience: light versus dark, good versus evil, etc. If you keep your motives pure and humanitarian, your efforts are likely to be rewarded.

Reversed Message

You might be lacking in a sense of community right now. Or perhaps it feels as if a community or group you belong to has treated you as a pawn, ousted you from being a member, or cannot be trusted any more. In the reversed image, the checkered floor is overhead, indicating there might be a lot of thinking going on about the concepts of good and evil, right and wrong, or light and dark. Because it is a chessboard, it can also represent someone is scheming, playing games, trying to overpower or out-manuever you, or is a sore loser (such as if they flipped the board over in anger).

If this doesn't apply, it could feel as if the community you were part of has been overturned. Perhaps its schemes were exposed, a competitor sought to block its next move, or someone was no longer interested in playing games (or being a pawn). The all-seeing eye symbol (and crystal earth globe) falls, indicating that players might not be focused on the common good or interested in attaining higher wisdom. Maybe they are only focused on winning, conquest, or domination.

76 – *Cult-ure***Upright Message**

In the image, we see many pawns upon a checkerboard floor. There is a one-way sign indicating the pawns can strategize or move in one direction only. So, with drawing this card, you're asked to consider your situation or interpretation of it. Ask yourself how it has been shaped or affected by culture, industries, systems, society, teachers, gurus, advertisers, parents, or other influencers or authorities. Have your desires, thoughts, or values been manipulated? Then, ask yourself where you might be going along with something simply to go along with it. What do you get out of it? Do you see any alternative?¹²

At another level, if you've always done something one way (the same way everyone else is doing), it's hard to imagine doing it differently or going against the norm. Thus, if you have drawn this card, try to awaken yourself to the possibilities of thought, behavior, and belief that lie outside these norms. Perhaps this can help you find an answer to a question you have posed.

Reversed Message

In some way, you've become deprogrammed. You can clearly see the programming or ideas you released, which may have been taken on by family, friends, movies, advertisers, or other cultural influencers of thought. Your deprogramming has allowed you to experience a different perspective or feeling. Perhaps it has allowed you to release a form of suffering or an expectation that you didn't feel you could live up to (or didn't want to). Maybe you had to overcome this conditioning to feel freer or more loving and accepting of yourself.

To be clear, letting go of cultural programming isn't necessarily easy. You might feel misunderstood, judged, rejected, or experience other's giving you pushback or trying to convert you. If so, take the

¹² For example, if you feel you can only be happy or fulfilled if you get married or have children, it could cause feelings of suffering, especially if you feel judged as a failure by your family or culture.

HEALERS OF THE EARTH ORACLE

space you need to solidify your new understanding or viewpoint. It doesn't mean you have to judge others who believe something different from you. You are simply adopting a divergent worldview that can lead you to become the best version of yourself.

77 – *Commit to a Path*



Upright Message

If you have embarked on a new path and are questioning whether to remain committed, the appearance of this card offers a green light. Whether this path involves a move, course of study, career choice, relationship, or way of thinking, there is something you will likely get out of it that will prove beneficial or help you learn an important lesson.

Especially pay attention if you have felt divinely guided. In the image, candles light the path each step the woman takes—as if something supernatural is leading her to a destination. Thus, trust the signs that you are receiving. This path is one you need to be on for the time being. There is a lot you can learn from it. Thus, commit to it fully.

Reversed Message

In the reversed image, the candles fall from the bridge and no longer illuminate the woman's path. They no longer shed light on where she is stepping. The path has also been turned upside down, causing the woman to fall. Thus, this card indicates that a path you've committed to has the potential to lead to a fall (if you haven't fallen already). It can also indicate you've been mistaking that signs were leading you in a certain direction when it is possible there were no signs at all. In this sense, this card can warn against wishful thinking.

Alternatively, the woman on the card could have turned the scene upside down on her own. If so, she may have left a path of her own free will. Because the path is no longer lighted (as the candles are upside down and falling), it could indicate it isn't the right path for her to remain on. Maybe it was once the right path, but she has since outgrown it. If this sounds like you, you may have outgrown a course you were once committed to. This occurrence doesn't have to be seen as negative, especially if it frees you to embark on something new.

78 – *Alliances*



Upright Message

You are making meaningful connections, whether they are work-related, romantic, or social in nature. If your question involves work, perhaps you are getting along with coworkers, or a significant partnership or alliance is coming soon. Because two hands are shaking, this could indicate an agreement is made, a meeting is successful, or a contract is signed. People are coming together in some way, to support a project, endeavor, or cause.

If your question involves romance, you might attract someone supportive or interested in a deeper commitment (or even marriage). With social or other aspects of life, you might find your circumstances agreeable and that people are willing to compromise or provide understanding and support.

Reversed Message

In the reversed image, two hands are shaking, but they are upside down. This scenario could indicate partnerships, agreements, or contracts that are unreliable or turn a person on their head. Thus, if you are signing a contract, make sure you read the small print. Do not implicitly trust that others are in agreement with you or will remain so (or vice versa). This card reversed increases the potential for misunderstandings or disagreements.

In romance, make sure you know who you are committing to and what type of relationship your love interest seeks. In a romantic situation, this card can indicate you could be misunderstanding someone else's intentions or their perception of your relationship.

While the hands are still joined in the image, the scene turned upside down could cause them to break free from one another. Thus, this card reversed can signify division, discord, or broken promises, alliances, contracts, or agreements.

79 – *Hindsight*



Upright Message

In what way are you experiencing hindsight? Perhaps you are looking back on events and realizing the signs were there that something was “off.” You might now have regrets you didn’t pay attention to these signs.

On a positive note, you did learn something valuable, right? You can carry that wisdom with you into the future, allowing it to positively impact your choices, relationships, and work. You now know what to avoid, what signs to look for, and what types of opportunities to accept (and not let slip by). The one great thing about hindsight is it naturally leads to foresight. In the image on the card, there are a few green leaves budding over the angel and she looks at a butterfly on her knee.

The sign pointed to the fairy is “Wisdom.” All the fairy’s efforts haven’t been in vain. Through the experience of hindsight, insight can be gained and positive transformation can occur.

Reversed Message

Perhaps efforts haven’t been made to prepare for a crisis, leading to loss or going without. Perhaps you thought that a situation would magically turn itself around, succumbing to denial, wishful thinking, or blind optimism. Or you might have experienced signs that history was repeating itself but avoided taking precautions to avoid that potential.

If the above doesn’t apply, the appearance of this reversed card could act as a warning to keep a keen eye on situations around you so that you aren’t needing to learn something from hindsight in the future. If something doesn’t feel right, trust your gut, especially if it is accompanied by signs. If you see something from history that looks like it is repeating (in a negative way), pay attention!

80 - *Vision*



Upright Message

In the image, the same hands as in card 0 (The Intangible) are forming the shape of a heart. Tools for planting and gardening surround the woman and a watering can sits behind her. Something is taken from seed and is planted and nurtured toward growth.

Because your visionary ability is clear and focused, it is unlikely that anything or anyone will be able to throw you off-course. You know what you want to see manifested in the future in a way that others' doubts or pessimism has no effect on you.

In the case you have been experiencing difficulties, perhaps you've found a way to make the best out of a crisis or situation. Instead of succumbing to feeling defeated, you are focusing your attention on what can be done to improve your situation. If, in your vision, you carry the energy of compassion, love, and goodwill in your heart, you will not only serve yourself but the greater world.

Reversed Message

You may feel blocked when it comes to envisioning the future or making plans. Maybe you're so focused on the present and what immediately affects you that you haven't taken time to see the potential the future holds. If so, this card could be asking you to allow yourself to visualize what you want your future to look like so you can take action that will help such a vision unfold.

If your question involves a job or relationship, perhaps you want it for the wrong reasons or are settling for the first opportunity that comes along. You might not have even asked yourself if it is a good fit for you.

For some, this card could indicate that you have a vision of the future, but it is cloudy or pessimistic. Perhaps you feel preoccupied with chaos, worries, or a sense of doom. Or maybe you have trouble seeing the best in humanity or the benefit of having a sense of goodwill. If so, you might want to shift your focus to something more constructive.

Collective Definitions

Reading the Collective Energy

These cards were created in suits to cover a variety of collective-related topics (these suits aren't connected to the categories on the card backs, see page 167). I tried to cover many areas of collective life, but I'm sure there are others. Also, the potentials are only that: potentials. Use your intuition or draw other cards for more understanding. If you know muscle testing, you can muscle test among the various potentials presented with each definition. Lastly, using the cards in mixed positions (upright and reversed) will help the reader to be able to access some of the reversed potentials.

Throughout the rest of this chapter, I go over the basic categories and what they stand for, as well as how to view each card in terms of its collective meaning.

The Unknown

This category covers what is unknown or intangible and how it is affecting the world or collective life.

0. The Intangible

Something might be affecting the collective that is of an unknown or intangible origin. Or something could be happening on a spiritual, religious, or unseen level.

Upright Collective Energy or Potentials

- The public awaits the result of an election, investigation, or matter of social interest in which the outcome is either difficult to predict or may not be in form.
- Something is discovered of an unknown, celestial, or extra-terrestrial nature.

- A large collective outpouring of love is directed toward a place, issue, or person (living or deceased).

Reversed Collective Energy or Potentials

- There's an atmosphere of helplessness when it comes to a political, environmental, or social situation in which the outcome isn't predictable or can't be controlled.
- Something may be approaching earth from the heavens (or which has an extraterrestrial nature) that might portray itself as benevolent or benign, but there may be the need to use discernment.
- Negative occult phenomena, alien abductions, psychic addiction, or abuse of the occult might be a topic of news.

Air and Atmosphere

The cards in this category cover topics related to the sky, space, enlightenment, and the realm of the mind and thoughts (including mental conditioning).

1. The Clock is Ticking

This card can signify climate change, global warming, desertification or aridity of land, and the need for the collective to take timely action with an environmental or other matter.

Upright Collective Energy or Potentials

- Heat waves, global warming, holes in the atmosphere, or climate change could be a pressing issue. Or these phenomena could be the topic of news or research.
- Extreme temperatures may cause vulnerable members of the public to experience heatstroke or dehydration.
- Collectively, there's a sense of urgency that timely action is required to turn a negative situation around. Alternatively, feelings of laziness, hopelessness, or apathy could be blocking the public (or a leader or public figure) from taking appropriate action with a matter.

- When it comes to a global event or issue, there may be confusion or indecision as to what constitutes paranoia or is a real cause for concern.

Reversed Collective Energy or Potentials

- A drought or heatwave comes to an end.
- Research offers solutions for climate-related issues or related problems.
- Enough action is initiated during an eleventh-hour to avert a negative outcome or disaster.
- A sense of urgency has abated concerning a once critical environmental or other situation, perhaps due to solutions or new technology arising.
- There may be a reason to feel positive that actions individuals and governments are taking to heal a critical situation won't be in vain or wasted.

2. Celestial Encounters

This card can indicate something from space or the celestial realms is approaching or affecting earth. This can represent meteors, asteroids, extraterrestrials, angelic intervention, or astrological transits.

Upright Collective Energy or Potentials

- Something from the heavens (such as an asteroid or meteor) could fly close to the earth or enters the earth's atmosphere.
- Satellites, space probes, or space missions feature positively in the news. Or there may be new research, developments, approaches, or technology in these areas.
- A new crop circle, planet, or solar system is detected.
- The results of a space mission are making headlines.
- There's increased interest in (or reports of) UFOs, aliens, or life on other planets.

Reversed Collective Energy or Potentials

- Something entering the earth's orbit or atmosphere (such as an asteroid or meteor) goes unseen or leaves a negative impact.
- Research, news, or topics become popular regarding other-worldly beings, alien abductions, or the paranormal.

- There may be a need for more discernment when it comes to seeking other-worldly or celestial contact.

3. Cloud Formations

This card can signify unusual cloud formations, weather tampering, biological agents sprayed from high altitudes, or cultural or other types of mental conditioning.

Upright Collective Energy or Potentials

- There may be news, research, discoveries, or paranoia concerning unusual cloud formations, weather experiments, weather control, mind control, chemtrails, or biological agents sprayed from high altitudes.
- Politically, environmentally, or as a consumer, it may be hard to decipher who is in the right, who is in the wrong, or what someone's (or a company's) true intentions are.
- A group, country, or culture succumbs to brainwashing, propaganda, or cult-like ideology. Or people are being fooled or psychologically controlled. If not a group, it could be a leader.
- Some form of biological warfare is going on or biological weapons are being used, developed, or tested.

Reversed Collective Energy or Potentials

- The public remains immune to attempts by a leader, the media, or institution (or corporation) to use propaganda, false advertising, or other techniques to fool, undermine, or mislead them.
- A charismatic guru, celebrity, corporate identity, or leader loses their credibility or is exposed as a fraud.
- Legislation is enacted, research is conducted, or measures are taken to protect against the use or creation of tools or agents that are used in biological warfare (or any situation where hazardous chemicals are released into the atmosphere).
- There are positive developments in the areas of weather manipulation, or alternatively measures taken to stop certain

forms of weather manipulation (such as when used for the purposes of war¹³).

4. Bird's Eye View

This card can represent birds and the avian world, seeing the bigger picture collectively, altruism (upright), or the lack of it (reversed).

Upright Collective Energy or Potentials

- An endangered bird may be removed from the extinction list, a new species of bird may be discovered, or birds are being protected in some way.
- A cause that serves humanity is gaining momentum, popularity, or making headlines. Maybe money is being raised through concerts or other forms of charity.
- A leader, celebrity, or person of interest is praised for their ability to see and care about a bigger picture. Or they may be recognized for their acts of selflessness, charity, or generosity that they've shown toward the world and others.
- There may be new advancements, research, technologies, or treatments in the areas of vision.

Reversed Collective Energy or Potentials

- There's trouble in the avian world. Perhaps a bird is added to the extinction list, or there's a need to care about and respect the avian kingdom in general.
- Birds are sick, falling out of the sky, negatively impacted by an environmental disaster, or their migratory patterns have become disrupted. Perhaps this is due to human activity (such as radio signals, artificial lights, etc.).
- Socially, politically, or environmentally, there may be the subtle knowledge that things have gone drastically off-course—in general, or with a world issue—yet there's an inability to look at the situation head-on or to come up with a grounded solution.

¹³ For example, tsunami bombs were attempted to be developed during WWII and were more recently tested off the coast of New Zealand (to destroy coastal areas).

- There needs to be more effort to consider the needs of society, children, or a group.

5. Round and Round

This card can signify tornadoes or dust storms. It can also indicate collective chaos, overwhelm, over activity, repeating the same patterns without learning, immaturity, or refusal to accept responsibility.

Upright Collective Energy or Potentials

- Areas may be impacted by heavy dust storms, windstorms, or tornadoes. There could be damage to property or fallen trees.
- At a political, environmental, economic, or social level, energies may be spinning out of control, causing chaos.
- Too much busyness, scatteredness, hyperactivity, or hyper-productivity could make the energetic climate chaotic or unbalanced.

Reversed Collective Energy or Potentials

- Strong winds or tornadoes have caused property damage or may have turned a town upside down. The focus could be on the aftermath, the cleanup process, or making repairs.
- On the political, economic, environmental, or social level, energies have already spun out of control or have resulted in accumulated losses. The focus could be on rebuilding.
- There's an opportunity for a collective lesson to be learned so that a particular social or other issue doesn't have to repeat itself.
- A leader or the public takes responsibility for a collective problem or comes up with a grounded plan of action.

6. Black Swan

This card can signify terrorist attacks. It can also indicate collective events caused by lack of foresight (though signs were present) or which take people by surprise.

Upright Collective Energy or Potentials

- A group, suicide bomber, psychopath, troubled individual, or the military of a country may seek to stage a surprise attack,

coup, or mass shooting. They could be out for retribution, unstable, or using the element of surprise to catch an unsuspecting public off-guard.

- An organization or manufacturer may be cutting corners in a way that could lead to an accident or ecological crisis.
- At the collective level, there could be warning signs that all's not right, which if the public or leaders pay attention, a crisis can be averted.

Reversed Collective Energy or Potentials

- A terrorist's plan of attack may be neutralized.
- A mass shooting or other negative crisis could be averted through seeing the signs that someone (or a group) is in trouble or feeling desperate.
- The negative impact of a disaster is minimized or avoided through showing foresight, paying attention to warning signs, and being prepared.

7. Flight Plan

This card can indicate airplane disappearances, the travel industry, the air force, or issues with runaways. It can also signify issues with commitment, running away from problems, or that someone is hiding their true identity.

Upright Collective Energy or Potentials

- A plane crashes or disappears. People may want to know what happened, if human error was to blame, or whether it was the work of terrorists or a conspiracy.
- A politician, leader, or popular personality may not be all they claim to be, is avoiding responsibility, or may not follow through on a promise, plan, or commitment. Or they may disappear for a while.
- There may be a tendency for the public, a leader, or an influential personality to avoid reality, preferring to live in a fairy tale.
- There may be news, inventions, research, or new technologies when it comes to planes, cars, the way people travel, or the travel industry.

Reversed Collective Energy or Potentials

- An airplane that went missing is found, or there's closure concerning what happened.
- A public personality comes out of the closet, is seen for who they are, or is accepted despite their shortcomings.
- Something impacts travel or the travel industry. Perhaps it causes flight delays or cancellations.

8. Magic Beanstalk

This card can indicate rising kundalini or energy shifts with the planet. It can also indicate space exploration, skyscrapers (or high rises), economic improvements, or someone rising in influence or power.

Upright Collective Energy or Potentials

- Topics related to space programs, space exploration, satellites, or the building of tall buildings or towers are in the news.
- Politically or socially, someone with pure and virtuous intentions could be rising to a position of prominence in the world.
- There is a collective energy shift that occurs that is positive.
- Factions of the population are experimenting with raising their kundalini energy, or there may be increased interest in the topic of ascension or rapture.
- There may be new research, approaches, or technology created in the areas of architecture (particularly of buildings), space exploration, satellites, or other space crafts or shuttles.

Reversed Collective Energy or Potentials

- A politician, celebrity, or public personality could suffer a fall from grace, or their desire for advancement is motivated by self-interest or greed rather than the common good.
- With a group, society, or culture, there's an energy of hubris, arrogance, or spiritual pride.
- Something from the heavenly realms may crash to the ground or a tall building collapses.
- Space, space programs, satellites, astronomy, or tall buildings may be the subject of bad press or tragedy.

Land and Earth

The cards in this category cover topics related to agriculture, the crust of the earth, and foundations (physical and metaphorical).

9. The Dining Table

This card can indicate physical nourishment and sustenance, the effect of the modification of foods on their nutritional value or purity, and dating trends or social culture (which can impact how well people feel nourished in relationships with others).

Upright Collective Energy or Potentials

- There could be increased interest in organically grown food, vegetarianism, healthy eating, or a new diet or supplement.
- Popular food brands change their farming or other practices. Perhaps they switch to offering products that are organic, vegetarian, or non-GMO.
- There are new laws passed or measures taken regarding food production, farming practices, or protecting livestock.
- There is news, laws passed, or positive changes affecting dating culture, dating sites, or social gatherings.

Reversed Collective Energy or Potentials

- Research reports the adverse effects of GMOs, pesticides, additives, preservatives, or food or livestock tampering.
- A brand name receives harsh criticism for its food production practices.
- Healthy food becomes less available, or there are issues with food shortages in general, food rationing, or malnourishment.
- Laws are passed that work against the natural food industry, or which support GMO's, pesticides, or food tampering.
- People are feeling less nurtured by the food they are eating or relationships. There may be breakdowns in families due to changing values or priorities.
- A celebrity, leader, or other popular personality is deceived, loved and left, or stood up in some way.

10. Field of Dreams

This card can signify sustainability and sustainable farming practices (or lack thereof if reversed), the fruitfulness of crops, and good treatment of livestock. It can also indicate economic or other types of material abundance. In the reversed position it can indicate economic issues, unemployment, poor harvests, or the negative effects of over-tilling the land.

Upright Collective Energy or Potentials

- Crops are yielding good harvests. The earth may be very fertile or there could be positive changes that support the humane treatment of livestock.
- Collective efforts are made (or laws passed) to protect agriculture, to make it more natural or organic, or to focus on sustainability. Or there could be technological progress or advancements in this area.
- A leader seeks to improve a country's economy, reduce unemployment, provide debt relief, or encourage sustainable lifestyles and practices.
- The economy is strong, or people feel a sense of affluence, plenty, and that there's enough for everyone.

Reversed Collective Energy or Potentials

- Due to drought or over-tilling, the land in affected areas starts to lose its bounty.
- People lose their land or rights to own land.
- People turn away from grains in increasing numbers, or there is negative research or other findings concerning popular food staples, gluten/grain intolerance, or similar topics.
- There is a collective feeling of lack. Maybe this is due to economic depression, unemployment, issues with the stock market, or other economic hardships.

11. Fruits of Labor

This card is a little different from *The Dining Table* as it can cover gardens, protecting beneficial insects (like bee populations), and preventing crop diseases. Because it deals with "labor," it can cover issues such as labor reform, minimum wage, unions, employment

issues, strikes, or pregnancy and childbirth. It can also represent ideas of manifestation through a “you reap what you sow” type of energy.

Upright Collective Energy or Potentials

- There may be new developments or advancements with gardening, reducing plant disease, or protecting bee populations (or other favorable insects).
- Home or communal gardens could become more popular or are the subject of news, research, advancements, or positive political reforms.
- There are news or medical advancements in areas of fertility or labor.
- A celebrity or prominent personality is expecting a child.
- Topics of labor reform, unions, ending child labor, or ending modern slavery or sex trafficking are in the news. Or a sex trafficker or company who uses child or slave labor is exposed or prosecuted.
- Economically or agriculturally, there could be fertility and growth.

Reversed Collective Energy or Potentials

- Crops are affected by poor weather conditions, pollution, or disease. Or issues with bees, locusts, or non-beneficial insects may need to be addressed.
- New by-laws or reforms impinge on the ability for individuals to own gardens or to grow organically. Or the fruits of their labor are lost or given to the government (such as if they lived in a communist regime).
- There may be news or new research, approaches, or treatments when it comes to infertility, childbirth, or abortion. Or there could be efforts made to control or reduce population growth.
- Socially, there may be a desire for change and progress, but a feeling of impotence when it comes to manifesting results.
- There could be issues with the stock market, economic losses, or unwise investments.

12. Quarantine

This card can signify communicable diseases, epidemics, the need to

increase psychic or physical immunity, or to protect against negativity or taking it on. It can also indicate to protect oneself against virulent streams of thinking or ideology.

Upright Collective Energy or Potentials

- A particularly bad flu, virus, or epidemic makes headlines or is cause for concern. Maybe there are quarantines, or the public is advised to be cautious about exposures.
- Negative research or news makes headlines on the topic of vaccinations, perhaps regarding their effectiveness or issues with side effects.
- A computer virus or hacker causes people to be more cautious with online activities or the information they share on the web. Or new measures make it more difficult for people to maintain privacy on the internet or other places.
- People are being exposed to virulent ideologies or streams of thought that it best they quarantine or protect themselves from.
- A leader, celebrity, or public personality is out of the public eye for a while or avoiding the paparazzi.

Reversed Collective Energy or Potentials

- There may be new advances, research, or cures in medicine, vaccines, or infectious diseases.
- There may be new developments or technology created to deal with computer viruses or threats to online privacy.
- There are new measures taken, through laws or other means, to protect people's privacy.
- A politician, celebrity, or person of interest who disappeared for a while is back in the public eye or making a comeback.

13. Fungi Funeral

The reversed message of this card can indicate fungal conditions, addictions (collective or personal), issues with over-abundance (which could lead to waste), or unhealthy lifestyles or habits. The upright message indicates the above issues are improving or being treated.

Upright Collective Energy or Potentials

- There's new research, treatments, or approaches discovered in the areas of candida, mold sensitivity, food allergies, food addictions, or addictions in general.
- The public is addressing issues of over-consumption, addiction, or over-indulgence. Or a new book or philosophy compels individuals to become more moderate or to practice minimalism.
- Someone in the public eye seeks treatment for addiction or is ready to give up an unhealthy lifestyle to get back to work or improve their public image.
- There's new legislation, research, treatments, or approaches when it comes to the use of drugs or alcohol.

Reversed Collective Energy or Potentials

- Candida, mold exposures, or allergy/intolerance to antibiotics may be on the rise or causing unpleasant symptoms. Perhaps too much overindulgence, too many quick-fixes, or the overuse of antibiotics or other drugs are to blame.
- A medication or antibiotic is taken off the market or makes headlines for causing health issues.
- An addiction center negatively is in the news, or someone in the public eye who sought treatment for an addiction suffers a relapse.
- There's new legislation that legalizes drug or marijuana use.

14. Nature Sprite

This card can represent movements regarding becoming more eco-friendly, connecting with nature, or redirecting focus to what has life energy (as opposed to focusing on what is artificial or lifeless).

Upright Collective Energy or Potentials

- Environmentalism is on the rise, or an environmental group is taking action in a newsworthy way.
- There's new research undertaken that focuses on our human impact on nature, nature's impact on us, or the importance of having a connection with nature.

- There are new developments, inventions, or solutions for living more environmentally or in harmony with nature.
- A celebrity or politician is serving an environmental cause.

Reversed Collective Energy or Potentials

- An environmental group features negatively in the news or is connected to a scandal.
- A leader, celebrity, or conspiracy theory discourages eco-mindedness. Or a leader's solution to environmental issues is counterproductive, places the environment at greater risk, or results in abuse of power.
- The same companies that abuse the environment are being given too much power or control with implementing solutions.
- There is an ecological or natural disaster that brings attention to the environment.
- People aren't willing to give up reliance on what destroys the environment.

15. Cherished Pet

This card can signify caring for wildlife (reversed could represent extinctions or lack of care), the institution of marriage, or laws or societal ideas that affect marriages, divorces, families, or which protect against domestic abuse or the abuse of children.

Upright Collective Energy or Potentials

- Animal activism, vegetarianism, or concern for the humane treatment of animals is on the rise.
- A species is saved from extinction or removed from the endangered list. Or there are new approaches or solutions aimed at protecting wildlife.
- Legislation is passed or efforts are made to protect the rights of pets or animals. Alternatively, a celebrity or charity hosts an event to help animals in shelters.
- A leader arises who truly cares for people and wants them to know it.
- Social reform or legislation is created to protect families, marriages or couples living together.

Reversed Collective Energy or Potentials

- Wildlife or animals may be in distress, or a species could be added to the extinction list.
- A corporation's abuse or improper handling of animals (for research, food, or clothing) is exposed or has gone viral on social media.
- Social or legal reform arises pertaining to animal abuse, divorce, child custody, parental alienation, domestic abuse, or homelessness.
- People become homeless after an event, or homelessness is in the news.
- A celebrity marriage breaks up.

16. Shaky Foundation

This card can indicate earthquakes, landslides, sinkholes, or anything that affects the earth's crust or damages it from below (such as with fracking, mining, or other industries). This card can also represent foundations, institutions, or structures, and whether they are vulnerable to weaknesses or need to be strengthened.

Upright Collective Energy or Potentials

- An earthquake, sinkhole, landslide, or crack in the earth's foundation makes headlines.
- Something going on beneath the earth's surface is weakening its foundation. These weaknesses could be caused by fracking, drilling, or other human efforts.
- A leader or public personality could provide a platform or theory that promises positive change, but what they propose may be overly idealistic, immature, or lacking in foundation.
- Weaknesses in the foundation of a culture, religion, economy, political system, or country begin to reveal themselves. Or there is chaos, disarray, or political unrest.

Reversed Collective Energy or Potentials

- There are earthquakes, cracks in the earth that open, or landslides. Buildings could collapse, or there could be other property damage.

- A regime falls, democracy crumbles, or there could be economic, social, or political instability.
- The public could feel increased insecurity, uncertainty, or gloom.

Fire and Smoke

This grouping affects the element of fire, including forest fires, droughts, heat, and passion.

17. Let There Be Light

This card can indicate the world or governments are finding solutions to major issues. It can also indicate inventions, innovations, enlightenment, or advancements with sight.

Upright Collective Energy or Potentials

- Economically or technologically, there could be expansion, positive changes, or growth.
- A part of the world could be experiencing a spiritual renaissance or uncovering important truths.
- Governments, institutions, or groups could be working on coming up with a solution to a world issue. Perhaps, there's a summit, meeting, talk, or discussion.
- There is new technology, research, or approaches that help with eyesight or detection.

Reversed Collective Energy or Potentials

- There may be issues with light or the ability to see. Perhaps this is due to pollution, fog, or a natural disaster.
- People aren't interested in coming up with solutions to problems, or the solutions being offered aren't effective at properly treating them.
- People are avoiding seeing things or what is going on around them in the world (or what needs attention). There may be an attitude of denial.
- There may be a smoke screen going on, which what is being presented to the public prevents them from truly seeing what is really going on.

18. Bottled Up

This card can indicate volcanic activity, hostage situations, censorship, book burnings, suppression of thought or emotions (or the release of these in explosive ways in the reversed), or efforts to shut down free thinking, expression, or the media/press.

Upright Collective Energy or Potentials

- A volcano could be showing signs of activity or that it is getting ready to blow.
- Something could be bubbling up from underground, underwater, or under the arctic ice, causing concern.
- At a social level, suppressed emotions may be bubbling up to the surface. People of a particular area or country may be longing for more rights, freedoms, or fairness.
- People may feel afraid to express themselves, or freedom of expression might be threatened.
- Revolutionary energies could be building within the public, or there could be the beginning stages of social unrest.
- Someone may be taken hostage, or attention is drawn to a group or culture that's oppressed.

Reversed Collective Energy or Potentials

- A volcano erupts or an explosion occurs as something from beneath the earth's crust pushes its way to the surface to be released.
- There could be social unrest, violent protests, or revolutions.
- A political leader or celebrity loses control of their emotions, or a whistle-blower reveals something hidden or secret.
- The topic of volcanoes, civil unrest, or dealing with rage or explosive emotions could be the subject of research, new developments, or new treatments.
- Hostages are released from captivity or a group of people who've been confined or oppressed gain freedom.

19. Quench Your Thirst

This card can indicate heat waves, dehydration, heat stroke, water shortages, or the need to conserve or protect water.

Upright Collective Energy or Potentials

- Efforts are made to ensure there's enough water. Perhaps new water conservation legislation goes into effect, or the public is asked to conserve water during a heatwave.
- New legislation could be enacted (or efforts made) to protect drinking water. Or perhaps new technology is developed to help with water purification.
- New developments, research, or treatments could arise that help to prevent or treat burnout, exhaustion, or dehydration.
- There's an awareness that humans need to create more balance between yin (the feminine) and yang (the masculine).

Reversed Collective Energy or Potentials

- There may be a lack of rain or water. Perhaps a river, stream, or lake has dried up, or water needs to be protected or conserved.
- People may be overworked, burned out, or unable to balance their bodily needs with their desires and ambitions.
- Economically or environmentally, there may be deficits. Perhaps there is over-spending when it comes to money or resources. Or there may be imbalances with giving and-taking.

20. Pick up Your Sword

This card can indicate positive activism and fighting for justice in the upright position and unnecessary violence, passivity, or the enabling of injustice if reversed. There is a need to fight for what is important and to take a stand for truth and justice in a way that shows honesty and integrity.

Upright Collective Energy or Potentials

- A group or faction of the public may be engaging in peaceful or enlightened resistance.
- An activist or group is fighting for the greater good, standing up for people's rights, or rising up against oppression.
- A revolution is occurring, but it doesn't rely on violence or aggression to serve its end.

- A world leader, the UN, or a government may be engaged in diplomatic negotiations, a conference, or constructive discussion.

Reversed Collective Energy or Potentials

- An injustice is accepted rather than confronted. There's a sense of unfairness, or that "the bad guy" is getting away with something they shouldn't.
- People in the position to fight the good fight remain passive or defeated, or there's laziness or timidity.
- There could be a revolution, legal battle, or conflict in which people have lost the ability to fight fairly or the energy has become chaotic or corrupt.
- World leaders, the UN, politicians, or other prominent figures (or groups) may be engaged in discussions. However, a particular party (or parties) may make things difficult through being temperamental, making threats, or behaving like a bully.

21. Sacred Smoke

This card can indicate treating air pollution (or creating it, in the reverse), peace treaties, clearing the air between nations, or the clearing of lingering negativity (psychic, energetic, or emotional).

Upright Collective Energy or Potentials

- There could be new research, developments, inventions, or legislation regarding air purification or air pollution. Perhaps, manufacturers are forced to abide by imposed standards, or new laws or policies are enacted.
- Politically or socially, there may be important discussions, peace treaties, or clearing of the air.
- A celebrity or person of interest clears the air regarding a misunderstanding or rumor.
- Marijuana or similar drugs may become the topic of news, research, or more lenient legislation.

Reversed Collective Energy or Potentials

- There may be issues with smog or pollution. Or perhaps there is an increase in the incidence of pollution-related asthma or lung conditions.
- People may feel that people in power are refusing to listen to their concerns.
- New legislation may arise that negatively impacts freedom of speech or the ability to discuss important issues honestly.
- Political discussions fail due to parties being unwilling to hear each other out. Peace treaties or other agreements may not be honored, or one party feels unheard or misunderstood.
- New legislation restricts the use of marijuana or other smoked drugs.

22. Without a Care

This card can signify large-scale carelessness and accidents. Perhaps nuclear power plants suffer from not updating equipment or technology. Or there could be petroleum leaks, a mess that needs to be cleaned up, or the negative consequences of failure to engage in some form of clean up (such as of rivers, lakes, or streams).

Upright Collective Energy or Potentials

- Parts of the planet may have become like an unkempt house due to a toxic spill, industrial accident, garbage crisis, or neglecting to take proper care.
- The public may have become desensitized to environmental threats or other dangers. There may be an unwillingness to treat a situation cautiously or with the urgency required.
- People may not be interested in caring about or protecting land, arctic, ocean, or other ecosystems.
- A government, corporation, prominent personality, or group may promote an “ignorance is bliss” mentality in a matter that requires caution and care.
- There may be outbreaks related to bed bugs, lice, rats, or unhealthy pests. Or there may be a need to focus on cleanliness or hygiene to avoid certain diseases.

Reversed Collective Energy or Potentials

- Carelessness may have led to an accident, fire, or explosive situation. Whatever happened, you can be sure that human negligence played a hand.
- News or research surfaces after a crisis or disaster, indicating the ways it could have been avoided.
- Politically, economically, environmentally, or socially, there may be a tendency to be reckless or to wait until a crisis occurs before taking a matter seriously.
- A leader or celebrity's recklessness leads to a dramatic situation, public criticism, or the loss of a contract or position.

23. Forest Afire

This card can signify forest fires (ones that are out of control if the card is reversed), the lumber industry, or new ideas that spread like wildfire. It can also indicate passion (in the reversed, it indicates passions that have gone out of control).

Upright Collective Energy or Potentials

- Significant efforts are made (or legislation created) to protect forests from fires, deforestation, or other threats.
- The lumber or tree planting industry may feature positively in the news.
- There may be a burst of new ideas, technology, or inventions. Or people are motivated toward creating change.
- The economy, dollar, or markets are doing well. People are investing.
- A leader or public personality is infecting the public with their positive energy, passion, or inspiration.

Reversed Collective Energy or Potentials

- Deforestation, ticks, or damage to trees could be an issue. Or there could be forest or other types of fires that are difficult to put out.
- A country or group may be applying a scorched earth policy, metaphorically or literally. They may hope this can advance them militarily or in other ways.

- The lumber or tree planting industry suffers or negatively features in the news.
- Too much overspending could lead to economic instability or increased inflation or debt.
- A leader or popular personality has trouble regulating their passion or emotions.
- There could be a burst in new inventions, technologies, or information flooding the internet. This could be negative if it leads to overwhelm or information overload.

24. Radiotoxic

This card indicates nuclear accidents or threats, toxic situations, corruption, or manipulation.

Upright Collective Energy or Potentials

- A leader may be leading their country toward a dictatorship or poses a direct threat to other countries or the environment.
- There is fear or worry concerning a nation, group, or leader gaining the capacity to create or use nuclear technology.
- On an environmental level, there could be issues with nuclear technology, accidents at nuclear plants, nuclear waste storage, or decommissioning aging nuclear plants.
- There may be news, research, or public interest in the subject of exposures to microwave or other forms of radiation.
- A public figure aims to advance their cause through being deceitful or underhanded. Or perhaps they are motivated by a desire for revenge.

Reversed Collective Energy or Potentials

- There are new policies, legislation, or technologies created to reduce risks associated with the use of nuclear power or weapons.
- There may be discussions regarding the disarmament of nuclear weapons, the decommissioning of nuclear plants, how to deal with nuclear waste issues, or concerning clean up after a nuclear accident.
- There may be efforts to deal with corruption or abuse of power committed by influential individuals, governments,

corporations, or power companies.

- A public figure or leader is exposed for their underhandedness, criminality, or abuse. Or a powerful individual (or corporation) who abused their power is impeached, jailed, or loses their position.
- There may be boycotts against powerful companies or interest in reducing dependency on corrupt forms of power (energy or political).
- There is new research or advancements with radiation exposure, chemotherapy, or nuclear energy.

Water and Rain

This grouping covers floods, rain, oceans, water, water pollution, psychological excavation, and the emotional realm.

25. Remnants of Atlantis

This card can represent new information that comes through archaeology, such as underwater or other ruins discovered. It can also signify collective lessons from the past carried to the present, or the past could be resurfacing in some collective way.

Upright Collective Energy or Potentials

- Tidal waves or tsunamis may cause a landmass to slide under the sea or become flooded temporarily. Or a ship or plane could become submerged underwater.
- There may be an archaeological discovery regarding an ancient civilization. Or a ship or plane that sank is found.
- A lesson or situation from the past may be repeating in the present. Or there is the need to look at history to prevent this from happening.

Reversed Collective Energy or Potentials

- There could be underwater earthquakes, new islands rising, marine artifacts uncovered, or something emerging that was considered lost or ancient (such as manuscripts or technology).

- Lessons from the past (or Atlantis) are repeating in a way humanity is given another chance to learn a lesson or resolve karma.
- There is a shakeup that causes hidden truths or history to come to light.

26. Braving the Storm

This card indicates lightning storms, hurricanes, cyclones, sea squalls, or the need to face something of a collective nature head on (without fear or running away).

Upright Collective Energy or Potentials

- Somewhere in the world, the threat of hurricanes, cyclones, or tropical storms may be causing tensions to run high.
- A leader or someone in the public eye may be recognized or honored for showing heroism or bravery.
- A truth comes to light that may not be easy to face but must be faced regardless.
- People may experience insights, realizations, or energetic shifts that bring up difficult emotions.

Reversed Collective Energy or Potentials

- Hurricanes, cyclones, or tropical storms cause damage. It may take time to rebuild or to regain a sense of equilibrium.
- The people of an area may feel overwhelmed and unprepared in dealing with a disaster or chaos.
- Shocking truths or realizations may come to the surface that people find difficult to face.
- A celebrity or leader collapses under the weight of a challenge or has difficulty showing bravery or managing emotions.

27. Moon Magic

This card can signify events connected with the moon, such as lunar discoveries, tides, or eclipses. It can also represent sleep or dreams.

Upright Collective Energy or Potentials

- Something may be happening in the world that draws attention to the moon.

- Perhaps there's a space mission to the moon, something discovered on the moon, or discussion concerning a blue moon, blood moon, supermoon, or lunar eclipse.
- There could be developments, research, or new approaches with circadian rhythms, other bodily rhythms, sleep, sleep disorders, or dreams.

Reversed Collective Energy or Potentials

- Something may be happening that draws attention to the moon in a negative way. Or a conspiracy theory or prophecy concerning the moon causes people anxiety.
- Something may be causing people to lack sleep or is throwing them out of sync.

28. Purity

This card represents rivers, lakes, streams, and drinking water, and whether they are clean, protected or have become polluted. It can also indicate someone who is looked up to or has pure intentions (or the opposite, if the card is reversed).

Upright Collective Energy or Potentials

- People may be banding together to protect water. Or legislation is created to protect rivers and streams.
- A business or prominent personality is in the news for their ethics, good intentions, acts of charity, or humanitarianism. Perhaps they're honored with an award.
- New research, inventions, or developments offer promise when it comes to purifying rivers, lakes, or streams.
- On a social level, people are focused on ethics, purity, altruism, or doing the right thing.

Reversed Collective Energy or Potentials

- Overweening greed or another form of corruption may yield consequences.
- A manufacturer cuts corners, resulting in the polluting of a river, lake, or stream.

- A toxic spill or nuclear leak contaminates the oceans and impacts sea life. Or the oceans could be polluted with plastic or garbage.
- An influential person, leader, or celebrity may suffer a fall from grace.

29. Oceans of Love

This card represents oceans and larger bodies of water and whether love and care are shown to them or not. This card can also indicate collective or group efforts to bring about peace or positive change.

Upright Collective Energy or Potentials

- Measures are taken to protect oceans and to keep them clean.
- People may be banding together to support a cause or to promote peace in a loving way.
- Love and caring may be in the air. Perhaps people are feeling a sense of hope in humanity.
- Positive social change affects the dating world or how dating sites operate.

Reversed Collective Energy or Potentials

- Something negatively impacts an ocean or ocean life.
- Deep-sea exploration yields important findings or sheds light on the state of underwater ecosystems.
- Relationships between people and their governments, culture, or a group become overly dependent or codependent. Or people are overly concerned about what others think.

30. Dolphin Song

This card represents ocean life and whether it is thriving or suffering. In the reversed, it can indicate beached whales or other sea life, migratory problems, or extinctions of fish or other sea mammals. It can also signify whether humanity is moving in the right direction or has strayed off course.

Upright Collective Energy or Potentials

- Ocean life is being protected.

- There may be new research or technological advancements in the areas of sonar technology, radar, echolocation, GPS, tracking, or deciphering ancient languages.
- A religious, spiritual, or political leader is a good listener. They take time to listen to followers. Perhaps they have good instincts concerning the direction to take a country or what is in the best interest of a group of people.
- There may be new research, inventions, treatments, or approaches when it comes to learning difficulties, hearing aids, deafness, or being hard-of-hearing.

Reversed Collective Energy or Potentials

- Ocean life could be suffering. Perhaps ocean mammals are diseased, beaching themselves, going extinct, or altering their migration patterns to cope.
- Human-made pollution, waste, or plastics cause the balance in an ocean's ecosystem to become disrupted.
- At a social, environmental, or political level, people are trying to migrate away from a bad situation but are only making it worse.
- At a collective level, people may be off-track, not heeding signs or other warnings, or refusing to behave in a socially responsible way.
- A leader or someone in the public eye develops a hearing problem, refuses to listen to good advice, or is leading followers down a negative path.

31. Don't Forget Your Umbrella

This card can indicate floods, heavy rain, overwhelm, a stock market crash, heavy debt, inflation, or deficits.

Upright Collective Energy or Potentials

- There may be heavy rainfalls or floods in certain areas.
- There may be city-wide emergency drills or other measures aimed towards being prepared in the event of a disaster, war, fire, or terrorist attack.
- There's the need to develop an attitude of preparedness in some area of collective life. This could be politically, environmentally, with the economy, or socially. People need to focus more on being responsible and thinking ahead.

- Emergency preparedness may be a hot topic, or there may be an increase in supply and sales of emergency kits and provisions.

Reversed Collective Energy or Potentials

- Heavy rain or storms may cause severe flooding in affected areas.
- Something unprepared for happens (politically, socially, environmentally, or with the economy). It creates chaos, panic, or loss.
- Insurance companies are suffering or collapsing under the weight of having to settle many unexpected claims. Or businesses, banks, or other institutions suffer due to not being prepared for strikes, economic depressions, stock market crashes, or other events.
- A leader, celebrity, or person in the public eye is hit with a tragedy they didn't prepare for and feels overwhelmed.

32. Intensity

This card represents intense weather or how well a leader, group, or collective is dealing with emotions. Are they facing and working through them or developing fixations, obsessions, or other negative behavior?

Upright Collective Energy or Potentials

- There may be intense or shifting weather conditions.
- Rough seas or crashing waves may make it safer to avoid boating, surfing, or spending time at the beach.
- Politically or socially, emotions may be running high.
- A leader, public personality, or group may feel intensely swept up with a cause, conspiracy, or injustice.
- A leader may be impulsive, emotional, or generates strong feelings in people. This leader may be intent on creating sweeping changes.

Reversed Collective Energy or Potentials

- Tidal waves or turbulent seas could cause dangerous situations or damage to coastal properties.

- There may be mass murders, suicides, assassinations, or events that result from emotional instability or obsession.
- Someone in the public eye has a stalker who has become obsessed or potentially dangerous.
- A leader, person of interest, or group may be emotionally unstable, overly impulsive, or egotistical.
- People have trouble managing their emotions or holding back from expressing volatility. They may seem angry, fixated, or obsessed.

Ice and Snow

This category covers the arctic, arctic life, ice, snow, hail, or coldness (physical or emotional).

33. Ice Fishing

This card represents arctic life and whether it is thriving, suffering, or going extinct. It also represents digging beneath the surface of issues, doing research, and breaking through blocks to being more loving (as a collective).

Upright Collective Energy or Potentials

- Measures are taken to protect arctic life and ecosystems. Perhaps new research or technologies arise to help.
- There may be new findings or research concerning arctic habitats, polar ice caps, or arctic life. Or maybe archaeological relics or other objects are discovered under the arctic sea or ice.
- People may be doing more soul searching or therapy. There may be the desire to scratch beneath the surface to learn more about the workings of the personal or collective unconscious.
- There is the collective desire to uncover the truth of a matter, or there may be probing or investigations aimed at uncovering something hidden or secret.

Reversed Collective Energy or Potentials

- An arctic species becomes extinct or is added to the endangered list.

- Research reveals something new and concerning about polar ice caps, arctic habitats, or life in the arctic. Or an arctic ecosystem may no longer be thriving, perhaps due to human efforts, natural disasters, or changes in climate.
- A ship, plane, person, or artifact is trapped under the arctic ice. Or something is discovered in the arctic.
- The public, a group, or a politician appear cold, frigid, or insensitive.
- An investigation or probing into an important matter doesn't go deep enough to uncover the truth or something hidden.

34. Dashing Through the Snow

This card can indicate snowstorms, blizzards, roadblocks, delays, detours, or the need to clear blocks to bringing about social or other change or improvement.

Upright Collective Energy or Potentials

- Heavy snowfalls may cause travel delays, power outages, or blocked or unplowed roads. While inconvenient, the situation is unlikely to be serious.
- Snow or a snowstorm may be causing issues in a place or season where it is not the norm.
- A well-publicized event, talk, summit, or election may be delayed due to unavoidable obstacles or circumstances.
- A leader's trip to another country may be delayed.

Reversed Collective Energy or Potentials

- A blizzard or snowstorm could make headlines. Transportation and power could be affected, roads or schools could be closed, or people could be trapped indoors.
- An avalanche makes the news, or there is a rescue effort to help someone trapped under the snow.
- A political, social, or environmental situation may arise where it will be difficult for the powers-that-be, politicians, or the public to dig their way out of it (metaphorically).
- The public or a leader could feel that something heavy was dumped on them. Perhaps an event arises that leaves people feeling paralyzed, unable to move, or unsure of what to do.

35. Time to Fly South

This card represents animal or human migration and whether it is impeded or not. It also represents the need to get away from stress or harsh conditions (at a collective level).

Upright Collective Energy or Potentials

- Birds, ocean life, insects, or other animals could be migrating to places they don't usually inhabit. This could be the result of seismic activity or weather-related influences. Or it could be due to human-made factors, such as radio or other frequencies that cause havoc or confusion.
- There are changes to immigration policies, or a group of people is offered amnesty or protection.
- A leader or celebrity could be taking an important trip or goes on vacation.
- People may be evacuated from an area.
- Migration, immigration, or travel could be in the news.
- The vacation or travel industry could be booming. More people could be moving, buying real estate, or feeling the urge to take a pilgrimage to an area, country, or site.

Reversed Collective Energy or Potentials

- An animal species may not be migrating or heading south the way it should be. This could be due to weather changes, technology, human interference, or other factors.
- A disaster, epidemic, or severe weather traps people in their homes or shuts down airports or roads.
- Doors could be closed to immigration or emigration. Residents of an area or country may be forced to stay put.
- Amnesty may be withheld or denied to a group or individual in a way that makes headlines.
- A leader may cancel travel plans or chooses not to attend an important meeting or summit.

36. Pole Shift

This card can signify changes in the earth's magnetic field. It can also indicate a change in heart or plans, or that a collective's moral compass

(and whether it is pointing true north or has gone off course).

Upright Collective Energy or Potentials

- The earth's polarity shifts, or there are changes in the earth's magnetic field.
- A leader has a change of heart about a matter, such as sending aid somewhere, attending a summit, or taking a planned course of action.
- The public has a change of heart about a leader.
- There could occur a drastic shift in belief systems, regimes, leadership, or trends.
- There may be new developments, technology, or research when it comes to polarity or the earth's magnetic field.

Reversed Collective Energy or Potentials

- On the physical level, there could be noticeable shifts in polarity. These could cause compasses not to give out accurate readings of true north.
- There could be propaganda, ideas, or beliefs circulating that lead people to believe a lie is a truth or a truth is a lie.
- A leader, group, influential person, or corporation could be lacking a moral compass in a way that has a negative social, environmental, or political impact.
- There may be a shift in consciousness that leads people away from enlightenment or makes them less conscious of where they are being deceived.

37. Resilience

This card can represent hail or ice storms. Alternatively, a public figure or faction of the public could feel hypersensitive, under attack, or their reputation unfairly damaged.

Upright Collective Energy or Potentials

- An ice or hailstorm makes the news or causes a massive power outage.
- Ice could be covering the roads, making for dangerous driving conditions.

- A political leader, celebrity, group, corporation, or platform may be under attack.
- A race, religion, or group is unfairly persecuted or blamed for something they can't control.
- Bullets are being fired in someone's direction. This could be due to war, mass shootings, or police firing their weapons.
- The public is facing a period of adversity with composure and strength.
- There may be new legislation concerning guns, or new technology or inventions when it comes to weapons or self-defence.

Reversed Collective Energy or Potentials

- An ice or hailstorm may have caused temporary damage to power lines or property. However, the worst is likely over or people are working on repairs.
- A leader, celebrity, group, or platform that once faced intense difficulties or criticism may now find relief or support.
- There may be new gun legislation that makes them more difficult to own or purchase.
- A group or individual that formerly suffered persecution is finding amnesty or relief.

38. Feeling Numb

This card can signify avalanches, people buried under the snow, hypothermia, frost bite, or excessively cold weather. It can also indicate severe stress or dissociation occurring at a collective level.

Upright Collective Energy or Potentials

- Somewhere in the world, temperatures could plummet, leading to cases of frostbite. Or maybe a town or area becomes buried in snow.
- Homeless people could be suffering due to cold temperatures and the inability to find warm shelter.
- A celebrity or someone the public idolizes passes away, leaving followers or fans feeling a sense of loss or dismay.
- A leader or prominent personality is going through severe stress or needs to go under anesthesia for surgery.

- New research, treatments, or approaches surface regarding fridity, hypothermia, cryogenics, anesthesia, or refrigeration.

Reversed Collective Energy or Potentials

- There may be a period of healing, recovery, or renewed hope after an event caused feelings of sadness, shock, or fear.
- An extreme cold spell ends.
- Someone recovers from hypothermia or frostbite or comes out of a coma.
- A prominent personality is on the mend after being put under anesthesia for a procedure.

39. Frozen in Time

This card can signify an ice age or cold spell that lasts a while. It can also indicate collective energies that are stuck and unmoving.

Upright Collective Energy or Potentials

- There could be a deep freeze or record low temperatures.
- People lack warmth or are more frigid, repressed, or uncaring than usual. Or they could feel too paralyzed or stuck to make the changes necessary to transform a situation.
- People find it difficult to let the past go or to move forward after an injustice, war, political upset, or disaster.
- There could be new research, technology, or approaches with depression, watches, or devices that tell time.

Reversed Collective Energy or Potentials

- A period of deep-freeze ends.
- A politician or celebrity is forgiven, given another chance, or seen in a new light.
- The emotional climate could be less chilly, cold, or repressed.
- A charismatic author or personality ignites people to become warmer, caring, or motivated to make necessary changes.

40. The Ice Thaws

In the positive, this card indicates things are getting better or people are crossing over a bridge to something new. In the reversed position,

this card can indicate issues with melting ice caps (or icebergs), arctic life suffering from temperatures that are too warm, or the inability of a collective to make a positive transition.

Upright Collective Energy or Potentials

- An area that has gone through a hardship may experience relief. Perhaps a war or dispute ends, or there is a period of calm or healing after a storm or disaster.
- Action is taken to protect arctic wildlife or to deal with melting ice caps.
- In general, the earth could be entering a new cycle of growth, healing, or change. Perhaps an old era has ended, and a new one, with a different energy, has begun.
- There may be new discoveries, approaches, or treatments to help with high blood pressure or pain relief.

Reversed Collective Energy or Potentials

- The thawing of ice or snow could be happening too quickly, resulting in floods or other issues. Or there could be concern over polar ice caps melting or rising sea levels.
- Arctic animals may be pushed out of their habitat or may be at risk due to changes in temperature, melting ice, or difficulty camouflaging themselves due to lack of snow.
- Environmentally, socially, or politically, changes may have been initiated where there's no turning back. The public might feel anxious, afraid of the unknown, or resistant.

Industry and Technology

This suit covers technological advances, issues related to work, or new inventions, discoveries, and ideas.

41. Pleasant Distraction

In the upright position, this card indicates positive use of distraction. It also signifies developments in the arts or with movies or other forms of media and entertainment. In the reversed, it indicates the use of distraction, entertainment, or drama to avoid facing issues.

Upright Collective Energy or Potentials

- The media and entertainment business may feature prominently in the news. Perhaps a new movie, play, or art exhibit has everyone talking.
- Leaders or celebrities may be attending events, awards ceremonies, parties, or celebrations. Or they may be taking time for vacation or leisure.
- Socially, life is good, and there isn't too much to complain about. People are enjoying a period of affluence and freedom.
- A new social media platform becomes all the rage.

Reversed Collective Energy or Potentials

- People are distracted by a conspiracy theory, propaganda, media, or drama occurring in celebrities or politicians' lives. These distractions could block them from focusing on issues that should be treated as a priority, or they could be leading to increased divisiveness between people, governments, and groups.
- A politician seems overly distracted. Or, conversely, they may be using distraction as a tool to draw the public's attention away from something they prefer not to be made a focus.
- Media and entertainment are being used for propaganda purposes.
- A celebrity may be drawing attention to themselves in a negative way to keep themselves the focus of public attention.

42. Going Off-Grid

This card can represent off-grid movements, power outages, or people unplugging from technology. In the reversed, it can indicate dependency on technology (or the grid), inability to unplug from technology, or problems with dirty electricity or other power sources.

Upright Collective Energy or Potentials

- The off-grid movement could grow in popularity or features positively in the news.
- A power outage could last for an extended period. People may have to survive without electricity for a while.

- People feel socially withdrawn, are avoiding being on social media, or have “unplugged” in another way. Or there may be a situation causing people to live more transiently.
- News stories about disappearances or runaways make headlines.
- Someone in the public eye is hiding from paparazzi or the police. Or they have gone off-grid for a while.
- There may be new advancements, technology, legislation, or research pertaining to off-grid power or power generators. Or there may be new and accessible ways to go off-grid, find off-grid housing, or live in off-grid communities.

Reversed Collective Energy or Potentials

- An off-grid movement or group features negatively in the news.
- People return home after living in shelters or as transients. Or they have access to power or social media after being without it for a period.
- Laws are enacted, or measures taken, that make it harder to go off-grid.
- Technology is inserted into people’s homes, phones, or bodies to track them or for another reason.
- Someone in the public eye may have a hard time escaping paparazzi or police.

43. Higher Learning

This card can signify positive advancements (or negative, if the card is reversed) in the realms of education, schools, universities, higher learning, or research. It can also represent news and information.

Upright Collective Energy or Potentials

- Something positive may occur at a school or university that makes headlines.
- A teacher’s strike may end, or a compromise is reached.
- Student loans, tuition, or grants may feature positively in the news.
- There may be new legislation regarding schools. Or perhaps a politician, leader, or other public personality is helping to

make education a topic of interest or part of their political platform.

- There could be a newsworthy breakthrough in the world of research. Or an ancient manuscript is discovered, or a new archaeological finding brings something unknown to light.
- There may be new approaches when it comes to education or student safety.

Reversed Collective Energy or Potentials

- Schools, universities, tuition, student loans, grants, or strikes may be a subject of negative news or legislation.
- A tragedy occurs at an educational institution. Or something is negatively impacting schools or students.
- There may be negative legislation regarding schools, or schools in general are being used to disseminate political or other propaganda.
- There could be so much information circling on social media or news outlets that it's hard to know what to trust, or what's misleading or propaganda.
- Someone in the public eye could be using double-talk or gaslighting to distract others from the truth.

44. No Place like Home

This card can indicate positive advancements in the realms of construction, real estate, home ownership, or working from home. In the reversed, it can indicate problems in the above areas.

Upright Collective Energy or Potentials

- Topics related to real estate, home insurance, housing projects, or shelters may feature positively in the news.
- There may be new technology or approaches when it comes to building homes, providing homes power, or making homes more energy-efficient or environmentally friendly.
- Something or someone is returning home. Perhaps people are returning home after an evacuation, or hostages are being set free to return to their country.
- The topics of the constitution, one's country, or patriotism may be a focus.

- There could be an increased desire to make sure this planet is a peaceful, clean, and healthy place to call home.

Reversed Collective Energy or Potentials

- Housing projects, home insurance, shelters, or real estate may feature negatively in the news.
- People are forced to leave, give up, stay away from, or return to their homes unwillingly. Perhaps there's an evacuation or lock-down. Or immigrants might be refused amnesty or people's homes are destroyed in a disaster.
- There are issues concerning the constitution, a lack of patriotism, the country's reputation, or a country's ability to offer amnesty to those in need.
- The earth isn't being taken care of as a home.

45. The High Road

This card can signify positive advancements in the realm of roads, the petroleum industry, gasoline, oil, oil drilling, transportation, or carpooling. Or people could be taking the high road with a collective situation. The reversed card position would indicate the opposite.

Upright Collective Energy or Potentials

- A major road or bridge is improved in a structural way. Or perhaps the building of a road or bridge makes the news.
- There are positive new developments, technology, or research that makes headlines in the areas of environmentally friendly fuels, vehicles, or means of transportation. Or there may be legislation to help make transportation greener, safer, or more economical, or to eliminate dependency on petroleum products or gasoline.
- Socially, people may be caring more about the "road" we are taking collectively or there may be a return to higher values.
- A leader, celebrity, or country takes the high road in a contentious situation or gains recognition for their integrity and ethics.

Reversed Collective Energy or Potentials

- Problems with roads, bridges, vehicles, or transportation make headlines, or negative issues having to do with fuels, plastics, or oil, make people question their use.
- Pollution caused by petroleum or plastics is in the news or the subject of research.
- A petroleum or transportation company is accused of misconduct or receives negative attention.
- A celebrity gets caught drinking and driving.
- A leader or the public isn't being mindful of the road they are taking or where it is headed.

46. Anonymous

This card can represent hacker groups like “Anonymous,” secret surveillance, online trolls, internet viruses, or issues with social media, internet security, or online privacy.

Upright Collective Energy or Potentials

- Someone in the public eye is hiding their true identity or being phony. Or perhaps a country presents a false persona to the rest of the world.
- Someone is discreetly keeping an eye on a situation or crisis. Or maybe people are feeling monitored by Big Brother.
- Someone in the public eye could be secretly surveilled, investigated, or stalked. Or perhaps the government is watching what people post on social media or people are being targeted due to what they post online.
- The group “Anonymous” may be in the news. Or hackers, cyber terrorism, internet trolls, identity theft, or online predators may be a problem. If not this, propaganda or disinformation may be heavily promulgated through social media or news sites.
- There may be new technology, legislation, research, or approaches in the areas of the internet, internet security, home security, or online privacy.

Reversed Collective Energy or Potentials

- Someone is under investigation or exposed for keeping something hidden. Their emails, social media posts, or other communications may be accessed, leaked, or reviewed.
- Top secret information could be leaked, or the personalities behind cyber activities are uncovered.
- A hacker may be exposed. Or it may be harder for hackers to hack or engage in surveillance. Perhaps new technology, legislation, or internet security measures are created to protect against hacking/hackers.
- There may be new legislation enacted or technology designed that affects the public's ability to maintain online or other forms of privacy.
- Social media sites (or their founders) may feature negatively in the news.

47. Good Vibration

This card can represent the Schumann Resonance, earth frequencies, and energetic alignment (or whether things are out of balance, if reversed). This card can also represent performances, performers, music, dance, and theatre.

Upright Collective Energy or Potentials

- A special event, concert, ballet, or performance could make headlines.
- There could be new technology, advancements, or approaches with frequencies, microwaves, electricity, wireless technologies, radio, cell phones, or smart technologies.
- Socially, good vibes are flowing. People feel positive and hopeful about the future.
- There is new research, technology, or advancements in the areas of brain waves or the Schumann Resonance. Or a new technology involving frequency or lasers shows promise with helping medical or other issues.

Reversed Collective Energy or Potentials

- A highly anticipated concert, movie, or other performance gets a bad review, or a performer is negatively in the news.

- The frequency of the earth may be increasing adversely or out of sync with nature's Schumann Resonance.
- Human-made frequencies may be harming insects, birds, mammals, or other lifeforms. Perhaps their migratory patterns or populations are affected.
- New research, technology, or approaches could help with EMF's (electromagnetic frequencies), ULFs (ultra-low frequencies), or noise pollution.
- Socially, people may feel cynical, unmotivated, depressed, out-of-touch, or disconnected from nature and her natural frequencies.

48. Solar Power

This card can indicate alternative power sources, sunlight, or issues with the sun (such as solar flares).

Upright Collective Energy or Potentials

- There could be positive news, developments, or research pertaining to the sun, solar power, or harnessing the sun's energy.
- Ideal weather conditions and the right amount of sunlight foster agricultural growth.
- People are feeling confident or full of warmth and vitality.

Reversed Collective Energy or Potentials

- The sun, in some way, could be negatively affecting people or plant growth. Or something negative is discovered about the sun.
- There are solar flares or too much light or UV radiation.
- People are feeling "burned" in some way.
- Someone in the public eye allows their ego, vanity, or pride to get the better of them
- Collective, social, or political arrogance or hubris causes issues in the world. Or it gets in the way of change, reform, or the ability to come up with solutions to world issues.

Purification and Release

This suit is about purification and what can be released at the collective level to help advance humanity or the planet.

49. Withdrawal Symptoms

This card can indicate collective addictions and whether they are being overcome or indulged in. This card can also signify collective change or loss that takes time to process.

Upright Collective Energy or Potentials

- Someone in the public eye enters rehab or discloses they are in treatment for addiction. Or a former addict uses their celebrity to educate or help others.
- There could be new legislation concerning alcohol, drugs, or drinking and driving.
- The public could be experiencing withdrawal or loss concerning someone or something they relied or depended on. It may take time to adjust or mourn the loss.

Reversed Collective Energy or Potentials

- A prominent personality, leader, or celebrity recovers from an addiction only to suffer a relapse.
- There could be new laws, efforts, or legislation that allows the legalizing of certain addictive drugs or substances, making them more accessible.
- The public could be avoiding making necessary collective changes due to fear. There may be resistance to going through an uncomfortable transition period.

50. Cleansing

This card can signify earth changes, letting go of unhealthy collective patterns, or actions taken to deal with pollution or to initiate a cleanup. Reversed, this card indicates blocks or resistance with taking the above type of action.

Upright Collective Energy or Potentials

- Environmentally, the earth could go through a cleansing or cleanup process, either initiated by humans or nature.
- The public may be more interested in eating healthy, avoiding toxins, or adopting a more natural lifestyle.
- Financially, politically, or socially, something harmful or unhealthy could be swept out so that something new and better can be brought in.
- A politician or leader who wasn't serving his office adequately (or ethically) is removed or impeached.
- There's new legislation or programs created to clean up cities, offices, crime, garbage, or litter.

Reversed Collective Energy or Potentials

- Environmentally, a cleanup may be necessary but is on hold, not taken seriously, or fear of change is blocking it.
- There may be an inability for a city or area to get rid of garbage or toxic waste.
- Socially, people may have trouble with eating or living more purely.

51. Tea of Transformation

This card can represent advances in the field of alternative healing or traditional medicine. Or it can indicate promising new herbal medicines or drugs (or recalls, if the card is reversed).

Upright Collective Energy or Potentials

- There could be advances in the treatment of a disease, or a promising new drug could make headlines.
- A leader or celebrity may be recovering from illness or surgery.
- A leader may make healthcare reform a priority, or there are positive changes to the healthcare system.
- There may be advances in alternative medicine, or a new herb or supplement could become popular.

Reversed Collective Energy or Potentials

- A medical breakthrough is delayed or compromised, perhaps due to a lack of funding or other complications.
- In the world of healing, something may have become stalled, suspended, or isn't supported. Perhaps, individuals, companies, or governments are lobbying against the use of certain herbs, drugs, or therapies.
- There may be a recall of a food or health product due to contamination. Or a medication, herb, or supplement is taken off the market.
- There may be new or restrictive legislation concerning the use of medical marijuana.

52. The Sky Bridge

This card can signify prophecy (true or false, based on the position of the card). It can also indicate people are experiencing increased intuitive ability or interest in mediumship or psychic development.

Upright Collective Energy or Potentials

- A prominent personality, leader, or celebrity could make a prediction that comes to pass.
- A psychic, medium, or religious prophet is favorably in the news or helps solve an investigation or missing person's case.
- People could feel especially psychic at this time due to an astrological transit or some other type of phenomenon occurring.
- New research, technology, or approaches could arise that focus on understanding psychic abilities.

Reversed Collective Energy or Potentials

- A prophecy or prediction that a lot of people believed in doesn't come to pass.
- At a spiritual or scientific level, there could be a need to practice discernment. Or perhaps something once thought of as spiritual or metaphysical truth will be debunked, proved false, or loses support.
- A religious or spiritual group is oppressed.

- The stock market or a stock could be predicted to move in a certain direction and doesn't.

53. Breathing Room

This card could signify the implementation of stricter environmental protocols to reduce smog or air pollution. It can also indicate financial improvements or increased freedom (or rights) for specific groups (or the opposite if this card is reversed).

Upright Collective Energy or Potentials

- Efforts are made to purify the air of airborne pollution. Or perhaps stricter environmental protocols are put in place to reduce smog, greenhouse gasses, or air pollution.
- New legislation affects smokers or their ability to smoke in public places.
- There may be increased freedoms or rights for groups or minorities who didn't previously have them.
- The economy, stock market, banks, or real estate market is doing well. People could be enjoying more financial freedom, or a country could resolve a lot of its debt.
- There is new research, technology, treatments, or approaches for reducing greenhouse gasses, exhaust, or other airborne pollutants.

Reversed Collective Energy or Potentials

- The public could feel smothered or suffocated by poor air quality, smog, smoke from a forest fire, or something else that makes it difficult to breathe.
- The public could feel overly monitored by Big Brother or that their privacy is being invaded. Or there is increased military presence in the streets or curfews.
- Freedom of speech and movement are limited.
- People are forced into camps or accommodations which they have little private space of their own.
- A leader could be overbearing or bossy.
- Loans could be more difficult to acquire, the economy could be suffering, or unemployment could be on the rise.

54. Spiritual Alignment

This card can indicate charity, ethics, or people's intentions being brought into greater alignment (or the opposite if the card is reversed).

Upright Collective Energy or Potentials

- A leader, country, corporation, or group could make a decision that serves the greater good.
- Someone in the public eye may be applauded for their charity or good intentions or is given an award for their humanitarianism.
- The public may be embracing a spirit of generosity, caring, charity, or goodwill. Something good is happening in the world.

Reversed Collective Energy or Potentials

- Someone in the public eye may speak out of both sides of their mouth, does not practice what they preach, or is motivated by lower values.
- An influential person or group may speak out about specific issues, or may possess high ideals or values, but may tend to be hypocritical.
- Under the ocean or on land, tectonic plates may be shifting or colliding. The friction could cause ridges to form or might trigger volcanic or seismic activity.
- A large crack in the earth's surface could make the news.
- There could be structural issues with roads, bridges, or buildings, perhaps leading to breaks or other problems.

55. Processing Energies

This card can signify collective changes (financial political, social, or environmental) that take time to process. If the card is reversed, there is greater difficulty processing these changes.

Upright Collective Energy or Potentials

- There could be a change in government or political structure, significant social changes, or the implementation of a new system or way of doing things (such as with health care,

environmental measures, technology, etc.). Such changes may need time to be integrated.

- Shocking truths or information could come to light that may be a lot to process or result in information overload. The public may need time to digest it.
- If the changes are not political or social, it could be that they are happening on an energetic, environmental, or another level (such as with changes or shifts in the earth's frequency or magnetic field). Such changes may need to be processed.

Reversed Collective Energy or Potentials

- There may have occurred social, environmental, or political changes (such as implementing new regulations or creating a new structure) without the ability to make them permanent. Perhaps such changes weren't accepted by the public or were undone by a new regime or leader.
- The importance of creating change is a topic of discussion, but nothing is being implemented or attempted. Perhaps there was too much difficulty letting go of something comfortable and familiar.
- New information, research, discoveries, or truths may have come to light, but perhaps this information was swept under the carpet or wasn't embraced.

56. 11:11

This card could indicate a collective opportunity that, if embraced, will benefit society. It can also signify that a collective, group, or country has a divine calling to fulfill, or that people in general are being called to wake up to a divine mission. If the card is reversed, it can indicate a collective, group, or country fails to answer a divine call or hits the snooze button on something timely and important.

Upright Collective Energy or Potentials

- There's an important call to service (spiritually, socially, or militarily) that people are responding to.
- A leader or government may be taking critical matters seriously. There may be the desire to respond in a way that is timely.

- People are watching the clock in some form, or patterns of numbers. Perhaps this is due to an election, or people are anxiously awaiting the result of a trial or investigation.

Reversed Collective Energy or Potentials

- A crisis is looming on the horizon that needs to be dealt with in a timely manner. Perhaps a government or the public are waiting until the last minute before they will act.
- A leader, group, or the public may feel optimistic when it's not warranted. Or it could be people are ignoring (or misreading) signs that indicate that something isn't right.
- Important action is delayed and results in a missed opportunity. Hopefully, a window to create needed change isn't permanently closed.
- In the realm of technology or research, something could be offered that keeps people idle, waiting, or misinformed regarding the gravity of a situation.

Spiritual Hygiene

This category covers how a collective or group may be impacted by spiritual energies, manipulation, propaganda, or negative ideologies or agendas (political or otherwise). Or it may cover how individuals in a collective can protect and ground themselves, spiritually or otherwise.

57. Caught in Her Web

This card can indicate whether people are caught up in a web of drama, lies, or deceit. It can indicate that a leader, group, or government may have bad intentions or is pushing a deceptive agenda. If reversed, the public has become wise to it.

Upright Collective Energy or Potentials

- A leader, group, or someone in the public eye is being scapegoated, abused, discriminated against, or is the subject of false allegations.
- The public (or a group) is being gaslighted, manipulated, or vulnerable to being taken advantage of.

- People could feel constantly pulled into dramas involving leaders, politicians, or celebrities.
- A celebrity or popular personality comes forward about being a victim of abuse, rape, or inappropriate treatment.

Reversed Collective Energy or Potentials

- A celebrity or public figure is exposed for their abuse, deception, or misconduct.
- A scandal involving a leader, judge, or another powerful individual leads to an investigation, legal action, or impeachment.
- A criminal, murderer, or thief may be caught and brought to justice.
- There are new measures enacted to deal with bullying or abuse of power.

58. Safe in Your Bubble

This card can indicate the public is being sheltered from the truth or is being overprotected in some form (or is coming out of this bubble of being overprotected if the card is reversed). Matters of safety, law enforcement, and protection are being given priority. If the card is reversed, people may feel unprotected by police or that their security isn't made important.

Upright Collective Energy or Potentials

- A leader or public personality may be whisked away to a private location to get them away from the spotlight.
- A leader or the public is being protected or sheltered from knowing about specific activities or information.
- There could be extra security measures taken, or rules enforced, to protect the public or a prominent public figure from a perceived threat.
- There could be increased interest in joining monasteries, cults, or sheltered communities.
- People could be going underground, hiding, or finding ways to protect themselves from persecution or other threats.

Reversed Collective Energy or Potentials

- A leader, group, or country could feel hypersensitive, unprotected, or discriminated against.
- People are bravely standing up to the powers that be or others (such as the military), even though they aren't protected.
- People are coming out from hiding (or are brought out of hiding) to face persecution, criticism, or other threats head on. This could be literal or metaphorical (such as if they were hiding behind avatars online).
- The psychic veil between dimensions could be thinner, leaving humanity more vulnerable to negative spiritual influences.

59. Unretrieved Soul

There may be changes with the earth's gravitational pull, or people may feel lost, ungrounded, or despaired. This card can also indicate space travel or astronauts being sent into space (the reversed could indicate something that had been sent out to space being brought back home).

Upright Collective Energy or Potentials

- There could be a weakening of the earth's magnetic field or gravitational pull. Or people may feel ungrounded, lost, or out of touch with reality.
- An astronaut is sent into space for exploration or to live there for a while.
- There could be new research, technology, or approaches with gravity, flying vehicles, living in space, or space travel.

Reversed Collective Energy or Potentials

- The earth's magnetic field or gravitational pull could become stronger.
- People could feel grounded and in touch with reality.
- A space shuttle or astronaut could return home to earth, or a space probe could bring back valuable information concerning its travels in space.
- There could be new research, technology, or approaches regarding how to bring people or objects home to earth from space.

60. Put a Spell on You

This card can indicate that the public needs to be careful of becoming caught under the spell of a charismatic smooth talker or politician who makes promises but has no intention of fulfilling them. If reversed, the public can see through deception and is not swayed.

Upright Collective Energy or Potentials

- A leader or public personality may be charismatic or can weave the public under a spell.
- An advertiser, advertising company, or the subject of advertising itself could make headlines.
- The topic of Wicca, witchcraft, magic, or spells could be in the news.
- Propaganda that is meant to mislead or seduce the public is disseminated and impactful.

Reversed Collective Energy or Potentials

- A leader or public figure may appear very charismatic but is self-serving, manipulative, or can't be trusted.
- Witchcraft, Wiccans, satanic cults, magic, curses, or spell work (or a practitioner of these disciplines) could feature negatively in the news.
- There is new information, documentaries, or movies on the inquisition, satanic cults, the Knights Templar, secret societies, or the Salem Witch Trials. Or perhaps people are accused of being witches or feel like they are targets of a "witch-hunt."
- A group or government is using propaganda to gaslight, subvert, demoralize, or agitate people.

61. Feng Shui Butterfly

This card can represent the housing industry or home improvement. It can also indicate treating the earth as a home, seeing where energy is blocked and what needs to be done to get it flowing again.

Upright Collective Energy or Potentials

- A change, renovation, or overhaul could be taking place that involves the government, health care, laws, security, immigration, or the environment.
- The real estate market is doing well.
- The White House or another important building is renovated, or a celebrity who is connected to home improvement is in the news.
- Issues related to garbage, waste, litter, recycling, or clutter are being dealt with.
- There may be new research, trends, technology, or legislation regarding real estate, home ownership, or home improvement.

Reversed Collective Energy or Potentials

- A renovation or overhaul to some area of government, health care, or the environment may have been promised (or is needed), but there are blocks to bringing it about.
- Hoarding, improper waste management, or garbage pollution could be the topic of news.
- The real estate market or other markets might not be doing well or experience a lull.
- There may be new research, trends, technology, or approaches when it comes to hoarding, waste management, or dealing with plastic pollution.

62. Meeting your Twin

This card can represent the concept of “As without, so within” as it operates at the collective level. It can, therefore, indicate a mirroring process going on between leaders (or role models) and the public who admire them.

Upright Collective Energy or Potentials

- A celebrity or political leader is put on a pedestal. They may be in sync with members of the public or seem to understand what issues are priorities for them.
- A leader or powerful individual is compared to (or mirrors) the energy or intentions of a positive figure in history.

- Twins are in the news in a positive way.
- There may be new research, technology, news, or approaches concerning twins, Siamese twins, gene splicing, or cloning.

Reversed Collective Energy or Potentials

- A political leader, celebrity, group, or corporation could be demonized for possessing the very same values or qualities that society encourages or seeks to emulate.
- A leader or powerful individual is compared to (or mirrors) the energy or intentions of a negative figure in history.
- A leader, group, or public personality is guilty of projection or hypocrisy. Perhaps they are blaming others for the same qualities or intentions they possess.

63. Seer of Souls

This card can represent that people, in general, are displaying understanding or feeling a lot of empathy regarding a tragedy or a group's suffering or experience.

Upright Collective Energy or Potentials

- A leader or public personality may display warmth, insightfulness, and caring.
- People may feel more empathic, compassionate, or sensitive to others, animals, or the natural world. Or perhaps an event or situation brings people together, triggering their empathy and caring.
- Psychological profiling helps to catch a criminal. Or perhaps people are being analyzed, watched, or profiled through their behavior on the internet or with social media.

Reversed Collective Energy or Potentials

- A leader or public personality may lack emotional intelligence or empathy. They may have a hard time caring about or being genuinely interested in others' needs or feelings.
- Misunderstandings could occur between public personalities and their followers, constituents, or the media. Or there is a lack of understanding for what caused a leader or group to act a certain way.

- People might shut down their empathy so that they feel less overwhelmed by events happening in the world. Or there may be a normalization or desensitization process going on so that forms of injustice or suffering are treated with apathy.

64. Akashic Records

This card focuses on history, research, data, genetics, genealogy, ancestry, or facts.

Upright Collective Energy or Potentials

- An archaeological study or finding could ignite the public's interest when it comes to history or ancient civilizations.
- A library or museum could feature positively in the news.
- An event occurring in the world can be addressed through learning about or understanding history better.
- There could be increased interest in past lives, akashic records, mysticism, ancestry, or genetics.
- There may be new research, trends, approaches, or technology in the areas of ancient languages, archaeology excavations, libraries, data storage, museums, or deciphering genetic codes.

Reversed Collective Energy or Potentials

- A leader, prominent personality, or group may offer superficial solutions to a problem or is making things up as they go along.
- A leader or group may be distorting or rewriting history to serve an agenda. Or people's lack of being informed about history or past events puts them at a disadvantage or causes history to repeat itself.
- Something of a historical nature is destroyed. It could be a building, monument, or scripture. Or there could be a book burning or boycott of specific movies.
- Something negative occurs in connection with a library, museum, or information bank. Perhaps a fire, server crash, hacking, or other misfortune results in the loss of data or information.

Health and Healing

This category focuses on bringing about balance or healing when it comes to collective energies, populations, situations, or the environment.

65. Divine Masculine

With this card, there may be a focus on men, men's role in society, masculinity, the rights of men and fathers, or a significant male figure or leader.

Upright Collective Energy or Potentials

- A prominent male figure is praised or is fulfilling a leadership position with integrity.
- There is a focus on the rights of men or fathers, or on the positive qualities of masculinity or yang energy. Or patriarchy is changing or evolving in positive ways.
- Men or fathers are banding together toward a cause.
- Yang energy is being expressed in a positive way.

Reversed Collective Energy or Potentials

- A prominent male figure or patriarchal structure is criticized. Or men or fathers as a group are suffering, attacked, or subject to legislation that puts them at a disadvantage.
- There could be persecution of men or fathers (at home or abroad) in a way that makes the news. There may be a need to protect men's or father's rights.
- The patriarchy is suffering or crumbling.
- Perhaps yin and yang have become out of balance in a way the climate has become too yin (or passive) or overly yang (or aggressive).

66. The Law of Balance

This card represents whether a collective, group, or leader is focused on peace, equality, fairness, equity, compromise, or moderation.

Upright Collective Energy or Potentials

- A leader, author, or other personality who is fair and balanced could rise in popularity.
- There may be a focus on equal rights, equality, or equity.
- There could be increased interest in the topics of Zen, yin and yang, moderation, or balance.
- A publicized legal matter or trial is handled fairly, or the parties involved find a way to settle or compromise.
- Events could arise in the world, or questions arise, which there is no clear yes-or-no answer, or it is essential to see or accept a grey area or middle ground.

Reversed Collective Energy or Potentials

- A leader, group, or public personality is unbalanced, unable to compromise, or an extremist.
- There may be a focus on segregation or exclusion. Or there may be issues with groups achieving equal rights.
- There may be increased division or divisiveness between groups, leaders, or countries.
- Politically or with a legal matter, it could be that two parties will not be able to find a compromise.
- A leader, celebrity, group, or the public may be dealing with a no-win or lose-lose situation.

67. Sound Healing

This card can signify collective discussions, conversations, talks, debates, and use of language. Or it may pertain to the music industry.

Upright Collective Energy or Potentials

- Someone in a position of leadership or celebrity shares positive messages that enlighten or inspire others.
- A musician or music company is in the news, or there is a music awards show or event that makes headlines.
- People, in general, are finding it easy to express themselves creatively or in other ways.
- In the entertainment world, musicians arrange a concert or event to raise money for a charitable cause.

Reversed Collective Energy or Potentials

- Noise pollution could become a serious problem in an area of the world, or the topic of noise pollution is in the news.
- A leader or celebrity could be speaking too much. Perhaps no one wants to hear what they have to say, or this leader or celebrity needs to listen more.
- The public or certain groups could be complaining a lot, but it may be getting them nowhere. Or a group or public personality isn't being given a voice or the opportunity to feel heard.
- Free speech or language may be fraught with issues.
- A negative event occurs connected to a concert, musical, or someone in the music industry.

68. Fantasy

This card can signify collective idealism, fantasy, or delusions. It can also indicate the entertainment industry or conception.

Upright Collective Energy or Potentials

- A celebrity or someone in the public eye is having a baby or there is a baby boom.
- The entertainment industry is booming or providing an enjoyable source of distraction.
- Events are taking place in the world that make people feel idealistic and hopeful.
- People are using their imagination to come up with solutions to world problems.
- An event is organized where people gather to meditate or pray together.

Reversed Collective Energy or Potentials

- A politician's promises are too unrealistic or idealistic to take seriously.
- Within the public, there is a strong addiction to fantasy, denial, or illusion.
- A project, movie, or goal that garnered a lot of attention is given up on or left uncompleted.

- People feel unable to use their imagination or creativity to come up with solutions to world problems.

69. Wounded Healer

This card can indicate wounds or trauma that have the capacity to bring about compassion, wisdom, and greater understanding.

Upright Collective Energy or Potentials

- A leader or public personality may transcend an addiction, health crisis, or some other type of limitation or weakness. They could be committed to helping others to transcend similar issues.
- A country that has been through a trial or ordeal (environmentally, socially, or in another way) may be offering to help another country going through something similar.
- The public may have been through a trial or crisis but has learned from it.
- There are new approaches, technologies, or research when it comes to stitches or healing scars.

Reversed Collective Energy or Potentials

- A leader, celebrity, politician, or public figure may not be coping well or is going through a health crisis. There may be an outpouring of love or support as their crisis is broadcast all over the world.
- The plight of abused animals, children, or a group might become a topic that stirs sympathy or compassion.
- The world or environment could be going through trials or challenges which are karmically meant to trigger compassion, understanding, healing, and growth.
- New laws or regulations may be enacted to help the abused or suffering. There may be measures taken to increase the care offered in hospitals, retirement homes, or homeless shelters.

70. Miracle

This card can indicate that healing is taking place at a collective level. It can also indicate that there is reason to have faith and hope.

Upright Collective Energy or Potentials

- A big event could bring people together in prayer or good intentions. Or there could be the desire to use prayer, meditation, or intention to manifest a miracle or bring about peace.
- A war or period of difficulty could end. Or an unexpected blessing could occur in some area of collective life.
- A savior figure, hero, miracle worker, or perceived miracle could be attracting attention.
- Someone in the public eye experiences something miraculous or recovers from an illness. Or a new treatment or drug shows a lot of promise with curing a condition.

Reversed Collective Energy or Potentials

- Collective efforts are made to turn a difficult situation around. People feel hopeful that these efforts could yield positive results.
- If there is not a full recovery or amendment to a situation, there could be considerable improvement or growth.
- A celebrity or public figure suffers an illness, but there is hope for improvement or recovery.
- A new drug or treatment may provide hope or a cure for a serious illness. However, it may first need to be tested or go through an approval process.

71. Hands that Heal

This card indicates that a situation is being tackled through using a hands-on approach. Alternatively, it can represent gifts, donations, the healthcare system, physicians, alternative healers, or healing in general.

Upright Collective Energy or Potentials

- A world leader or someone in the public eye could be recognized for their generosity, an act of charity, or their donation to a cause.
- There could be an event that draws people together to send healing to a specific location. If not this, a country could be offering practical aid to an area struck by a disaster.

- Energy workers, masseuses, or alternative medicine practitioners receive recognition or feature in the news.
- There are positive changes to the healthcare system or the W.H.O. features positively in the news.

Reversed Collective Energy or Potentials

- Somewhere in the world, a gift, charity, or aid may have been rejected. Or perhaps a leader, country, or public figure refuses to give charity or aid where it is needed.
- An alternative healer, or alternative healing in general, garners negative attention. Or there could be new laws or legislation that negatively impact hands-on healers, energy workers, masseurs, or alternative healing practitioners.
- There are negative changes to the healthcare system or the W.H.O. features negatively in the news.

72. Divine Feminine

This card can indicate a focus on women, mothers, women's rights, or a significant female figure or personality. It can also represent yin energy.

Upright Collective Energy or Potentials

- People may be standing up for mothers, women, woman's rights, or even Mother Nature.
- A female could be elected to a prominent leadership position.
- Mother Nature may be demanding to be heard or requires attention.
- The topic of motherhood, parenting, or child custody may be in the news.

Reversed Collective Energy or Potentials

- A prominent female figure or feminist is criticized, or a women's movement fails in its mission.
- There could be persecution of women or mothers (at home or abroad) in a way that makes the news. There may be a need to protect women's or mother's rights or to give them refuge.
- A child may be kidnapped, or a mother may be accused of child abuse, neglect, or kidnapping.

- There might be imbalances with yin energy in a way there is too much (leading to passivity) or too little (leading to depletion or inability to be receptive).

Community

The community category covers issues that relate to society and culture in general. These issues can include conformity, group-mindedness, responsibility to others, alliances, and institutions.

73. Keeping Secrets

This card can indicate secret experiments, documents, military activities, surveillance by Big Brother, or agendas that are being kept “hush hush.”

Upright Collective Energy or Potentials

- A politician, celebrity, or public figure could be confessing too much, saying too much, or sharing too much personal information.
- Someone (or a group) could be speaking out about a matter in a way that isn’t helping the situation but hurting it.
- A celebrity or public figure is engaging in gossip or making false allegations. Or it could be that something isn’t kept secret or confidential that should be (emails, photos, sensitive documents, etc.).
- Someone breaks a non-disclosure agreement to get the truth out. Or a whistleblower has shocking news to share.

Reversed Collective Energy or Potentials

- There may be secret agendas, military secrets, environmental hazards, secret technologies, experimentation, or other information kept “hush, hush.”
- The public is kept in the dark about an urgent matter—to either protect or deceive it. You may want to draw another card for more clarity regarding what the intentions are.
- A leader, politician, corporation, the military, or a famous person might be guilty of deception or trying to pull the wool over other’s eyes.

- New research, advancements, technologies, or cures for illnesses are kept secret or blocked from being made public.

74. The Karmic Scales

This card can represent the justice system, legal issues, rights and freedoms, impeachments, and newsworthy court proceedings.

Upright Collective Energy or Potentials

- Action is taken to impeach, take to court, investigate, or fairly deal with a leader, major organization, celebrity, or corporation.
- There may be increased interest in seeing that justice is being served, with less willingness to look the other way with abuses.
- Fair laws or legislation may be introduced that affect many people.
- A judge or lawyer may be in the news in a positive way or is fighting for a good cause.
- A lesson from the past or history could be repeating. Perhaps there's the opportunity to do things differently so that justice, fairness, or balance can be restored.
- There could be positive changes to the justice or legislative system, or which make sure people's rights are protected.

Reversed Collective Energy or Potentials

- There's a legal issue involving a leader, corporation, or person in which the outcome appears shocking or unfair. Someone could be getting away with fraud, misconduct, or other injustice.
- A lawyer or judge is in the news for being corrupt or unfair.
- A prominent personality may be the victim of slander, unfairness, or false allegations.
- Within the public or a group, there could be a sense of helplessness, passivity, or willingness to look the other way when it comes to corruption or abuses.
- At a social level, there is too much blame and finger-pointing, and not enough personal responsibility or willingness to learn a lesson.

75. The Cabal

This card can represent political intrigue or secret agendas. Perhaps something is going on behind the scenes on a political or social front. Or this card could indicate secret societies, elite groups, or political oppression (in the reversed).

Upright Collective Energy or Potentials

- There may be events or happenings in society or with politics where there is a bigger agenda going on. It is likely that the public is being kept from knowing the full details or isn't able to comprehend it fully.
- Certain elites, heads of corporations, or intelligentsia have gathered to talk about the future of a country or mankind.
- Something happens at a University involving a fraternity. Or university education, science, and academics are the subject of reform or special attention.
- A secret society or elite group is the subject of news, conspiracies, or investigation.

Reversed Collective Energy or Potentials

- A government or leader can't be trusted. They seek complete control and the submission of the masses. If they aren't already abusing power, they likely will in the future if given the chance.
- A group, author, the media, or the government is using intelligence against the masses, maybe to subvert them or to gain the upper hand. Perhaps they are disseminating a complex type of propaganda or form of gaslighting. Or they may be distorting facts, science, or history to advance themselves.
- The chess board has been flipped over. Everything a leader, public personality, or group thought they knew or trusted for how to play their hand is upended. They will have to come up with a new game plan or settle for being outmaneuvered.

76. Cult-ure

This card signifies how we are conditioned and affected by the culture we grow up in and how well we feel we can stray from the norm and

find our own identity. This card also covers how we are impacted by religious beliefs, traditions, or ethical standards that we are collectively asked to live by.

Upright Collective Energy or Potentials

- There is an end to a period of rebellion or division. People are thinking in harmony and getting along. There is a preference not to question things or perhaps a period of normalization sets in.
- A group, religion, or culture is being oppressed in some form or their freedom of speech is suffering. Or maybe, re-education or indoctrination camps are set up or used in some area of the world which makes headlines.
- People are afraid of change or to upset the status quo. Or perhaps they are going along with a way of life without questioning it or the damage it is causing to themselves, society, the environment, or other lifeforms.

Reversed Collective Energy or Potentials

- Propaganda that was used to deceive the public fails in its mission and people see through it.
- A leader, group, or the public isn't willing to accept the status quo. They aren't afraid to question things, rebel against the establishment, or to initiate changes.
- A rebel, activist, or group is in the news for their desire to create change or to challenge the status quo.
- Someone or a group who was brainwashed or in a cult goes through a process of being deprogrammed.

77. Commit to a Path

This card can signify the path we take in the world, individually or as part of a group. It can indicate collectively motivated causes and goals that society or groups within it are participating in.

Upright Collective Energy or Potentials

- Something is being built of a structural nature that will be completed. Or promises or goals made by a politician or group will be realized.

- People are committing to a worthy cause that helps to improve the world in some way.
- A leader, group, or the public has embarked upon a path that is likely to yield fruitful results (environmentally, socially, or otherwise).
- A leader, group, or the public is thinking more about the effects of collective actions and where they see these actions leading in the future.

Reversed Collective Energy or Potentials

- Something that is being built of a structural nature won't be completed. Or promises or goals made by a politician or group won't be realized or there will be a change in plans.
- A country was moving in a positive direction, but something causes it to detour from that course.
- People think they are seeing signs that suggest a path is a wise one. However, they may be misguided. Alternatively, people may ignore warnings that a path they are treading is not a positive one.
- A leader, group, or the public gives up on a path of their own free will, realizing it wasn't going anywhere or was leading somewhere negative.

78. Alliances

This card indicates agreements, diplomacy, treaties, UN matters, and relations that occur between countries and world governments. It can also indicate people are coming together in meaningful ways.

Upright Collective Energy or Potentials

- Something happens that has a unifying effect upon the public or has them committing themselves behind a leader or group.
- Two leaders make a pact, a peace treaty is signed, or there is an agreement made of some kind (such as to end a war).
- The UN features in the news.
- A group or cause receives support
- There is a merger between big companies or a contract is signed.

Reversed Collective Energy or Potentials

- There may be partisanship or biases that affect government or social policies.
- People, groups, or countries are deeply divided in beliefs, opinions, or the direction they want a country to go.
- Someone or a group aims to divide people, stir up conflicts, or provoke a revolution or unrest.
- There is a widening gap between the rich and the poor.
- Two leaders are at odds or can't come to an agreement on an important matter.
- A peace treaty, pact, or contract is broken.

79. Hindsight

A group, culture, or leader learns a positive lesson from an unprepared for set of circumstances. Looking back on what transpired, it can be observed how it could have been better prepared for, dealt with, or avoided.

Upright Collective Energy or Potentials

- An important lesson is learned.
- People look back to the past and see the way certain mistakes can be avoided or prevented from reoccurring in the present.
- A country has dealt with something that was sudden and devastating. The worst is over, and a situation is on the mend.
- A leader, group, or the public that made mistakes (or misread a situation) can now see things in a better light.

Reversed Collective Energy or Potentials

- A crisis hits a leader, group, or country out of the blue. There were signs it should have been prepared for, but such signs were not acted on.
- A leader, group, or the public is blindly optimistic, lacking in foresight, and unprepared for something that is looming on the horizon. Or too much wishful thinking might be getting in the way of taking appropriate action.
- A leader, group, or the public needs to keep a keen eye. Something is in the works that could soon leave them feeling shocked or unprepared.

80. Vision

This card can indicate that people, groups, or governments are looking to the future (or blocked from doing so, if the card is reversed). They may have high hopes and are visionary regarding a reality they would like to see unfold.

Upright Collective Energy or Potentials

- A leader, group, or the public is making the best out of a bad situation and showing bravery, integrity, and fortitude. Despite circumstances, there is hope and a vision for the future.
- People are behaving in an altruistic manner, caring for their brothers, sisters, or life in general.
- The truth about an important matter is seen to a greater degree.
- There are advancements in medicine, surgery, or tools that help increase sight, vision, or ability to see or detect things (such as with radiology, sonar, etc.).

Reversed Collective Energy or Potentials

- A leader, group, or population may feel blocked or pessimistic when it comes to envisioning the future or making plans. They may be so focused on the present that they haven't taken time to see the potentials the future holds.
- A leader, group, or population may desire a particular outcome for the wrong reasons. There may be a lack of altruism or caring about how that outcome affects others or what type of future reality it could potentially bring.
- 20/20 vision is lacking with an important world issue. It may be hard for a leader, group, or culture to see it with clarity.

Using the Card Backs

With the *Healers of the Earth Oracle*, both the card fronts and the card backs can be used to give a reading. In the case it is unclear what a “card back” is, the sides of the cards with the numbers on them are known as the “card fronts.” The sides of the cards without numbers are known as the “card backs.” If you’ve noticed, not every card back is identical when it comes to the phrase on the card. This is deliberate so that they, too, can be used for a divination purpose.

Identifying What to Make a Focus

Since this is a card deck for “healers of the earth,” it seemed appropriate to have a way to read into how your higher self, angels, or guides would like you to focus your energy within the world. Thus, the card backs were created in a way to allow them to be used to draw a card (or cards) to know what area of life to focus on for a reading. Because this is a healing card deck, using the card backs mainly help to focus on what you would benefit from healing rather than what is already going well. They were also devised as a tool that could help the reader bypass any tendency toward cognitive dissonance or ego interference to truly determine what your higher self or guides want you to make a priority.

For example, is it in your best interest to focus on your personal physical affairs or what is going on in the world at a collective physical level? Or should you focus on your personal emotions or what is going on emotionally at the collective level? Or should you focus on your use of technology, letting something go, or even your spiritual hygiene? You can receive an answer using the card backs through using a one-card or a two-card spread.

The One-Card Spread

To perform a one card spread using the card backs, shuffle the cards and then either cut the deck to reveal a card back or lay the cards out in front of you (with their faces up) and then draw a card. Note the phrase written at the top of the card back that you've drawn. This phrase indicates what to make your focus for the day or with a situation.



You can use the definitions that start on page 169 as a guideline for how to interpret your card back, if needed.

Two-Card Spread



This card spread can help if you want to draw a card for the day from the card faces but you also want to determine what level, pertaining to its message, your higher self or guides want you to focus on (such as whether you should focus on the personal physical or emotional, the collective physical or emotional, purification, technology, empathy and relationships, etc.).

For example, if you draw the “Clock is Ticking” card for the card face and “Collective Physical” for the card back, it might indicate to focus on events in the collective world for which time is running out to act on them. If you pair the same card face with “Hypervigilance and Illusion” for the card back, it might indicate that with something you’re anxious about, you need to deal with the anxiety or fear you are feeling. If you pair the same card with “Technology,” it could mean that there is something you need to take action with involving technology. This could be sending a text to someone you’ve been waiting to hear from or getting away from the internet if you are feeling addicted.

To perform the spread, follow the below steps:

1. Shuffle the cards and lay them out in front of you with their backs facing up. Then, draw a card and flip it over to reveal a card face with a number. You can look up the card's definition in the chapter "The Oracle's Message" (page 13), if needed.

2. Shuffle the cards again and then lay them out in front of you with the card fronts and their numbers facing up. Then, draw a card and flip it over to reveal a card back. You can look up the definition in this chapter, if you feel it is necessary (see page 169). For step 1 and 2 you can also choose to cut the cards if that is more comfortable than laying them out. Cut them one way to reveal a card front and then cut them the opposite way to reveal a card back.

3. Then interpret both cards together, applying the energy of the second card you've drawn to the energy of the first card.

You can use the following interpretations as a guide:

Personal Physical

Drawing this card back advises you to focus on your personal physical reality. For example, do you need to focus on your physical energy levels, sleep, physical stress levels, diet, or health? Do you need to focus on finding a job or tending to your finances? Or do you need to focus on cleaning your house, getting rid of clutter, or planning a change in residence? Overall, if you've drawn this card back, it indicates to look more closely at your physical reality and the actions you're taking to meet your physical needs and goals.

Collective Physical

Drawing this card back advises that it would serve your growth at this time to focus on the collective physical level of your reality. For example, what is positively or negatively manifesting at a collective, global, and physical level? How are you contributing to these positive or negative manifestations through your actions, deeds, choices, alignments, spending, and lifestyle? Are there ways you can be more conscious of your environmental, societal, or political contributions/impact at this time? What beneficial or non-beneficial

alignments are you consciously or unconsciously¹⁴ making with companies, industries, leaders, or other social and collective entities or norms? How do your alignments matter and do they contribute to manifesting greater peace or healing in the world? If not, what action can you take?

Personal Emotional

Drawing this card back advises that it would serve your growth at this time to focus on your emotions and how they impact your reality or your perception of it. For example, have you been under emotional stress or feeling overwhelmed, angry, or worried? What positive emotions have you been experiencing, and how can you nurture them within yourself? Are emotions coming to the surface that need to be processed? Have you been repressing or holding back your feelings? If so, is there something you need to express or to emotionally resolve or release? In general, some area of your emotional life may need to be tended to, embraced, or brought more fully to your awareness.

Collective Emotional

Drawing this card back advises that it would serve your growth at this time to focus on the collective emotional level of your experience. For example, are you empathically sensitive to a state of civil unrest or feelings of panic or distress that have arisen somewhere in the world? Or are you picking up on the positive emotions generated by a global event or an inspirational, collective collaboration? Is there a way you can be part of a collective emotional movement when it comes to manifesting more love, peace, or positivity in the greater world? Alternatively, where would you benefit from engaging in passive resistance, active resistance, rebelling against societal norms, or letting go of complacency, if applicable? This card is a little different from the “Empathy and Relationships” card back as it asks you to focus on social movements and the emotional energy projected by large groups of people who you don’t share any personal relationship. With

¹⁴ This refers to being socially, culturally, or in other ways conditioned to go along with and accept a certain element of culture or reality, perhaps even feeling that you have no other choice or wouldn’t know how to survive.

receiving this card back, you may benefit from focusing on the collective emotional climate and how you may be affected by it, can affect it in a positive way, or can contribute to changing it (if applicable).

Hypervigilance & Illusion

Drawing this card back advises that it would be in your best interest or would serve your growth at this time to focus on how you use your imagination. Are you using it toward a positive, inspired purpose? Or is it being used to feed your fears, to be hypervigilant, or to avoid seeing the truth—such as through wishful thinking, fantasy, or engaging in cognitive distortions including exaggeration, minimizing, catastrophizing, overgeneralization, or black-and-white thinking? Where can you focus on your spiritual life over the material? Or how can you better learn to separate what is real in the eyes of spirit from the worldly illusions and attachments that you feel tempted to make a preoccupation or priority?

Industry & Technology

Drawing this card back advises you to focus on how your life and experiences are impacted by industry and technology. For example, in what ways are you making positive use of technology? Or where can you withdraw from technology or overexposure to what is artificial or unnatural? How can you help yourself or the world become more natural, less artificial, and less polluted? How can you help to support the creation or advancement of newer or cleaner forms of technology? Or is there a way you can use technology to support a cause, to do research, or to get a message out? This card back could also be asking you to focus on issues related to the ownership or abuse of *power*, both metaphorically and literally, or at a personal or collective level.

Purification & Release

Drawing this card back advises you to focus on purifying your life or cleansing yourself physically, emotionally, or spiritually. For example, what can you let go of? How has letting go of something improved your life? Where can you become more pure or align with what's

wholesome? Where has doing so shown to be beneficial to yourself and others? If applicable, how can you cope with symptoms of resistance, withdrawal, fear of loss, grief, discomfort, or whatever else has the potential to arise during a cleansing process (emotionally, physically, or energetically)?

Spiritual Hygiene

Drawing this card back advises you to focus on your spiritual hygiene; in other words, strengthening, purifying, and protecting yourself at an energetic or spiritual level. For example, how has the use of prayer, smudging, meditation, visualization, or positive intention impacted your life for the better? Where can you focus on giving or receiving energy work (e.g., energy work can involve unblocking and balancing chakras, healing leaks and tears in the energy field, grounding your energy in the body, clearing the energy field of psychic debris, clearing one's space of spiritual interference, or clearing unproductive cords and attachments)? Or where do you need to shield yourself or develop stronger boundaries, psychic or otherwise (e.g., such as to protect you from taking on others' beliefs, projections, energies, contagions, or even forms of collective, familial, or cultural indoctrination)? And where can you have more faith or trust in the spiritual world?

Empathy & Relationships

Drawing this card back advises you to focus on your relationships and whether you are feeling loved or nurtured—and what action you can take if you feel love is lacking. This card back also asks for you to examine topics involving your sensitivity to others and their moods and feelings, including what you unconsciously take on from others that can be released. Perhaps, you may even have lessons to learn from your relationships, such as how you can become less co-dependent, set boundaries, manage your empathy, or worry less over what others think.

Community

Drawing this card back advises you to focus on your community and connection with others. What do you need to know about your

involvement with a group or community that you are part of? How can you become more community-minded? Is there a cause that you are meant to be a part of or support you can show toward others? Is there specific forms of thinking or group norms that you are being asked to challenge? Are there political or social questions your guides want you to ask or information they can convey on these issues? Basically, this category can cover anything that affects you at a community, group, political, institutional (such as education), or cultural level.

Unknown

With drawing the “Unknown” card back, you are asked to focus on the unknown or unknowable. For example, do you need to face a fear of the unknown or of not being in control? Where are you presently venturing into the unknown with courage and faith? What if there are no answers to be given at present (in general or with an issue), or it is not the right time to seek them? Would you benefit from focusing on looking within yourself for what is blocking you from wanting to delve deeper beneath a subject to know the truth? Or is it difficult or painful to think you may not get what you want in a situation or that you might have to let go? Or are you affected by repressed memories or traumas, possibly even from past lives, that lie below your conscious awareness?

If you pick a category and you want more information, you can try drawing another card, reading a card face (rather than a card back) to see if you can receive more information or clarity.

About the Artwork

The images for these cards were mainly created using stock images which the extended rights to use them were purchased through fotolia.com, dreamstime.com, and pixabay.com. Many of the images have been photoshopped to include elements such as snowflakes, ice, rain, sparkles, birds, and arcane circles. Most of these elements were added using Photoshop brushes and add-ons, which the rights to use them were purchased from obsidiandawn.com.

About the Author

Mandy Peterson is a professional psychic. She is the author of the *Uncover Your Past Lives Oracle*, the *EFT Divination Kit* intended for use with EFT (to replace muscle-testing) and the *Color of Love Divination Kit*. She is also the author of two books: *I am the Lotus, Not the Muddy Pond* and *A Guest in Their Universe: An Earth Empath's Dialogue with Nature and Animals*. You can find out more about Mandy at her website mysticmandy.com.